



Ice Palace

XVIIth Women's World Championship 2005

WOMEN

SAT 17 DEC 2005
13:00

Classification 7-8



Results

Match No: 79

KOR 28 - 29 BRA
(14-15) (14-14)

Referees: HANSEN A / PETTERSEN O (NOR)

RUNNING SCORE

KOR - BRA

KOR - Korea

| No. | Name | G/S | % | Shots | | | | | | Penalties | | | | |
|--------------|----------------|-------|----|-------|------|------|-----|------|-----|-----------|------|----|----|--|
| | | | | 6m | Wing | 9m | 7m | FB | BT | YC | 2Min | RC | EX | |
| 1 | SON Min-Ji | | | | | | | | | | | | | |
| 2 | WOO Sun-Hee | 5/10 | 50 | 1/1 | 2/4 | | | | 2/5 | | | | | |
| 6 | SONG Hai-Rim | 1/7 | 14 | | | 1/5 | | | 0/2 | | | | | |
| 8 | KIM Eun-Jung | 2/4 | 50 | | 0/1 | | | | 2/3 | 1 | | | | |
| 9 | KIM Cha-Youn | 3/5 | 60 | 1/1 | | 0/1 | | | 2/3 | | | | | |
| 11 | HUH Young-Sook | 7/8 | 88 | 1/1 | | 5/6 | | | | | | | | |
| 12 | MOON Kyeong-Ha | | | | | | | | | | | | | |
| 13 | YOO Hyun-Ji | | | | | | | | | | | | | |
| 14 | KIM Jin-Soon | 0/1 | 0 | | | 0/1 | | | | | | | | |
| 16 | LEE Min-Hee | | | | | | | | | | | | | |
| 17 | MYOUNG Bok-Hee | 4/9 | 44 | 1/1 | 0/1 | 0/3 | 3/3 | | 0/1 | | | | | |
| 18 | KANG Ji-Hey | | | | | | | | | 1 | 2 | | | |
| 19 | CHOI Im-Jeong | 6/9 | 67 | | | 0/2 | 5/5 | | 1/2 | 1 | 1 | | | |
| 20 | MOON Pil-Hee | 0/3 | 0 | | 0/1 | 0/1 | | 0/1 | | | | 1 | | |
| Bench / Team | | | | | | | | | | | | | | |
| Totals | | 28/56 | 50 | 4/4 | 2/7 | 6/19 | 8/8 | 6/14 | 2/4 | 3 | 4 | | | |

| No. | Name | S/S | % | Saves | | | | | |
|--------|----------------|-------|----|-------|------|-----|-----|-----|-----|
| | | | | 6m | Wing | 9m | 7m | FB | BT |
| 1 | SON Min-Ji | | | | | | | | |
| 12 | MOON Kyeong-Ha | 4/11 | 36 | 1/1 | 1/4 | 1/4 | 0/1 | | 1/1 |
| 16 | LEE Min-Hee | 8/30 | 27 | 3/7 | 2/8 | 1/5 | | 1/6 | 1/4 |
| Totals | | 12/41 | 29 | 4/8 | 3/12 | 2/9 | 0/1 | 1/6 | 2/5 |

BRA - Brazil

| No. | Name | G/S | % | Shots | | | | | | Penalties | | | | |
|--------------|-----------------------------------|-------|----|-------|------|------|-----|-----|-----|-----------|------|----|----|--|
| | | | | 6m | Wing | 9m | 7m | FB | BT | YC | 2Min | RC | EX | |
| 1 | MASSON Chana Franciela | | | | | | | | | | | | | |
| 3 | DO NASCIMENTO Alexandra Priscilla | 0/12 | 83 | 0/1 | 5/6 | 2/2 | | | 3/3 | 1 | | | | |
| 4 | KUESTNER Fabiana | | | | | | | | | | | | | |
| 5 | PINHEIRO Silvia Helena A. | 0/1 | 0 | | | 0/1 | | | | | 1 | | | |
| 6 | PIEDADE Daniela de Oliveira | 1/3 | 33 | 1/3 | | | | | | | | | | |
| 7 | de OLIVEIRA Alessandra Medeiros | 0/2 | 0 | 0/1 | | | | | 0/1 | 1 | 1 | | | |
| 9 | FIGUEIREDO Millene Bruna L. | | | | | | | | | | | | | |
| 11 | JACQUES Viviane Rodrigues | 3/4 | 75 | 1/2 | | | | | 1/1 | 1/1 | | | | |
| 12 | SANTANA Jacqueline Oliveira | | | | | | | | | | | | | |
| 13 | da SILVA Lucila Vianna | 4/8 | 50 | 2/3 | 0/1 | | | | 1/1 | 1/3 | 1 | | | |
| 14 | da ROSA Juceli Aparecida Sales | | | | | | | | | | | | | |
| 15 | da SILVA Aline da Conceicao | 2/5 | 40 | 0/1 | | 2/3 | | | 0/1 | | | | | |
| 17 | MESQUITA Idalina Borges | 4/6 | 67 | | 4/5 | | 0/1 | | | | 1 | | | |
| 19 | dos SANTOS Aline Silva | 5/8 | 63 | | | 3/5 | 1/1 | | 1/2 | 1 | 1 | | | |
| Bench / Team | | | | | | | | | | | | | | |
| Totals | | 29/49 | 59 | 4/11 | 9/12 | 7/11 | 1/2 | 5/6 | 3/7 | 3 | 5 | | | |

| No. | Name | S/S | % | Saves | | | | | |
|--------|-----------------------------|-------|----|-------|------|------|-----|------|-----|
| | | | | 6m | Wing | 9m | 7m | FB | BT |
| 1 | MASSON Chana Franciela | 15/41 | 37 | 0/4 | 3/5 | 4/10 | 0/6 | 7/13 | 1/3 |
| 12 | SANTANA Jacqueline Oliveira | 0/2 | 0 | | | | | 0/2 | |
| Totals | | 15/43 | 35 | 0/4 | 3/5 | 4/10 | 0/8 | 7/13 | 1/3 |

| 1st Half | |
|----------|----------------------------|
| SONG H | 1 (2) 0 |
| WOO S | 2 (4) 0 |
| | 2 (4) 1 DO NASCIMENTO / |
| | 2 (5) 2 DO NASCIMENTO / |
| | 2 (5) 3 MESQUITA I |
| CHOI I | 3 (7) 3 |
| HUH Y | 4 (8) 3 |
| WOO S | 5 (9) 3 |
| | 5 (9) 4 dos SANTOS A |
| | 5 (10) 5 da SILVA L |
| HUH Y | 6 (10) 5 |
| CHOI I | 7 (11) 5 |
| WOO S | 8 (12) 5 |
| | 8 (13) 6 dos SANTOS A |
| | 8 (14) 7 MESQUITA I |
| CHOI I | 9 (15) 7 |
| | 9 (16) 8 JACQUES V |
| HUH Y | 10 (17) 8 |
| | 10 (18) 9 PIEDADE D |
| HUH Y | 11 (19) 9 |
| | 11 (21) 10 dos SANTOS A |
| HUH Y | 12 (22) 10 |
| | 12 (23) 11 JACQUES V |
| CHOI I | 13 (23) 11 |
| | 13 (24) 12 MESQUITA I |
| | 13 (25) 13 JACQUES V |
| | 13 (28) 14 DO NASCIMENTO / |
| KIM C | 14 (29) 14 |
| | 14 (30) 15 MESQUITA I |
| 2nd Half | |
| WOO S | 15 (33) 15 |
| HUH Y | 16 (34) 15 |
| | 16 (34) 16 da SILVA L |
| WOO S | 17 (34) 16 |
| | 17 (35) 17 da SILVA L |
| MYOUNG B | 18 (35) 17 |
| | 18 (37) 18 da SILVA L |
| | 18 (38) 19 DO NASCIMENTO / |
| HUH Y | 19 (38) 19 |
| CHOI I | 20 (40) 19 |
| | 20 (41) 20 DO NASCIMENTO / |
| CHOI I | 21 (41) 20 |
| | 21 (43) 21 DO NASCIMENTO / |
| | 21 (45) 22 DO NASCIMENTO / |
| | 21 (46) 23 DO NASCIMENTO / |
| | 21 (47) 24 dos SANTOS A |
| KIM C | 22 (51) 24 |
| | 22 (52) 25 dos SANTOS A |
| | 22 (53) 26 DO NASCIMENTO / |
| MYOUNG B | 23 (53) 26 |
| | 23 (54) 27 da SILVA A |
| MYOUNG B | 24 (54) 27 |
| KIM E | 25 (56) 27 |
| KIM C | 26 (58) 27 |
| | 26 (59) 28 DO NASCIMENTO / |
| MYOUNG B | 27 (60) 28 |
| | 27 (60) 29 da SILVA A |
| KIM E | 28 (60) 29 |

| LEGEND | | | | | | | | | |
|--------|---------------------------------|------|------------|------|----------------------|----|---------------|----|---------------|
| G/S | Goals / Shots | % | Efficiency | 6m | 6-metre Shots | 7m | 7-metre Shots | 9m | 9-metre Shots |
| S/S | Saves / Shots | Wing | Wing Shots | FB | Fast Breaks | BT | Breakthroughs | EX | Exclusions |
| YC | Yellow Cards | RC | Red Cards | 2Min | 2 Minute Suspensions | | | | |
| + | 2 Minute + 2 Minute Suspensions | | | | | | | | |



Ice Palace

XVIIth Women's World Championship 2005

WOMEN

SAT 17 DEC 2005
13:00

Classification 7-8



Match Team Statistics

Match No: 79

KOR 28 - 29 BRA
(14-15) (14-14)

Referees: HANSEN A / PETTERSEN O (NOR)

KOR - Korea

| Players | | Shots | | | | | | | | Offence | | Defence | | Penalties | | | TP | |
|--------------|----------------|-------|----|-----|------|------|-----|------|-----|---------|----|---------|----|-----------|------|----|----|-------|
| No. | Name | G/S | % | 6m | Wing | 9m | 7m | FB | BT | AS | TF | ST | BS | YC | 2Min | RC | | EX |
| 1 | SON Min-Ji | | | | | | | | | | | | | | | | | |
| 2 | WOO Sun-Hee | 5/10 | 50 | 1/1 | 2/4 | | | 2/5 | | 1 | 2 | | | | | | | 60:00 |
| 6 | SONG Hai-Rim | 1/7 | 14 | | | 1/5 | | 0/2 | | 1 | 3 | | | | | | | 33:38 |
| 8 | KIM Eun-Jung | 2/4 | 50 | | 0/1 | | | 2/3 | | 1 | 1 | | | 1 | | | | 25:01 |
| 9 | KIM Cha-Youn | 3/5 | 60 | 1/1 | | 0/1 | | 2/3 | | 5 | 3 | | 1 | | | | | 60:00 |
| 11 | HUH Young-Sook | 7/8 | 88 | 1/1 | | 5/6 | | | 1/1 | 1 | 5 | 2 | | | | | | 33:07 |
| 12 | MOON Kyeong-Ha | | | | | | | | | | | | | | | | | 15:16 |
| 13 | YOO Hyun-Ji | | | | | | | | | 1 | | 1 | | | | | | 13:00 |
| 14 | KIM Jin-Soon | 0/1 | 0 | | | 0/1 | | | | 2 | 1 | | | | | | | 11:15 |
| 16 | LEE Min-Hee | | | | | | | | | 2 | | | | | | | | 44:44 |
| 17 | MYOUNG Bok-Hee | 4/9 | 44 | 1/1 | 0/1 | 0/3 | 3/3 | | 0/1 | 1 | | | | | | | | 10:11 |
| 18 | KANG Ji-Hey | | | | | | | | | 1 | 1 | 1 | | 1 | 2 | | | 31:55 |
| 19 | CHOI Im-Jeong | 6/9 | 67 | | | 0/2 | 5/5 | | 1/2 | 1 | 2 | | | 1 | 1 | | | 36:48 |
| 20 | MOON Pil-Hee | 0/3 | 0 | | 0/1 | 0/1 | | 0/1 | | 1 | 1 | 1 | | | 1 | | | 45:05 |
| Bench / Team | | | | | | | | | | | | | | | | | | |
| Totals | | 28/56 | 50 | 4/4 | 2/7 | 6/19 | 8/8 | 6/14 | 2/4 | 18 | 19 | 5 | 1 | 3 | 4 | | | |

| Goalkeepers | | Total Shots | | 6m Shots | | Wing Shots | | 9m Shots | | 7m Shots | | Fast Breaks | | Breakthroughs | |
|-------------|----------------|-------------|----|----------|-----|------------|----|----------|----|----------|---|-------------|----|---------------|-----|
| No. | Name | S/S | % | S/S | % | S/S | % | S/S | % | S/S | % | S/S | % | S/S | % |
| 1 | SON Min-Ji | | | | | | | | | | | | | | |
| 12 | MOON Kyeong-Ha | 4/11 | 36 | 1/1 | 100 | 1/4 | 25 | 1/4 | 25 | 0/1 | 0 | | | 1/1 | 100 |
| 16 | LEE Min-Hee | 8/30 | 27 | 3/7 | 43 | 2/8 | 25 | 1/5 | 20 | | | 1/6 | 17 | 1/4 | 25 |
| Totals | | 12/41 | 29 | 4/8 | 50 | 3/12 | 25 | 2/9 | 22 | 0/1 | 0 | 1/6 | 17 | 2/5 | 40 |

| Team Shots | Goals | Saves | Missed | Post | Blocked | Total | % |
|---------------|-------|-------|--------|------|---------|-------|-----|
| 6m Shots | 4 | | | | | 4 | 100 |
| Wing Shots | 2 | 3 | | 2 | | 7 | 29 |
| 9m Shots | 6 | 4 | | 4 | 5 | 19 | 32 |
| 7m Shots | 8 | | | | n/a | 8 | 100 |
| Fast Breaks | 6 | 7 | 1 | | | 14 | 43 |
| Breakthroughs | 2 | 1 | 1 | | | 4 | 50 |
| Totals | 28 | 15 | 2 | 6 | 5 | 56 | 50 |

Number of Attacks: 68, Scoring Efficiency: 41%



Ice Palace

XVIIth Women's World Championship 2005

WOMEN

SAT 17 DEC 2005
13:00

Classification 7-8



Match Team Statistics

Match No: 79

KOR 28 - 29 BRA
(14-15) (14-14)

Referees: HANSEN A / PETTERSEN O (NOR)

KOR - Korea

Shots Distribution

Players

Goals / Shots

2 WOO S

| | | |
|-----|-----|-----|
| | 0/1 | 1/1 |
| 1/1 | | 0/1 |
| 3/3 | | |

1-Missed 1-Post

6 SONG H

| | | |
|-----|--|-----|
| | | 0/1 |
| 1/1 | | |
| 0/2 | | |

3-Blocked

8 KIM E

| | | |
|-----|-----|-----|
| 1/1 | 0/1 | |
| | | |
| | | 1/2 |

9 KIM C

| | | |
|-----|-----|-----|
| | 1/1 | |
| 0/1 | | 1/1 |
| | | 1/1 |

1-Blocked

11 HUH Y

| | | |
|-----|--|-----|
| 1/1 | | 1/1 |
| 1/1 | | |
| 2/3 | | 2/2 |

13 YOO H

| | | |
|--|--|--|
| | | |
| | | |
| | | |

14 KIM J

| | | |
|--|--|--|
| | | |
| | | |
| | | |

1-Post

17 MYOUNG B

| | | |
|-----|--|-----|
| 1/1 | | 3/3 |
| 0/1 | | |
| | | |

1-Missed 2-Post 1-Blocked

18 KANG J

| | | |
|--|--|--|
| | | |
| | | |
| | | |

19 CHOI I

| | | |
|-----|-----|-----|
| | 0/1 | 1/1 |
| | | |
| 2/3 | 1/1 | 2/2 |

1-Post

20 MOON P

| | | |
|-----|--|-----|
| | | |
| | | |
| 0/1 | | 0/1 |

1-Post

Team

Goals / Shots

| | | |
|------|-----|-----|
| 3/3 | 1/4 | 6/7 |
| 3/5 | | 1/2 |
| 7/12 | 1/1 | 6/8 |

2-Missed 6-Post 5-Blocked

Offence

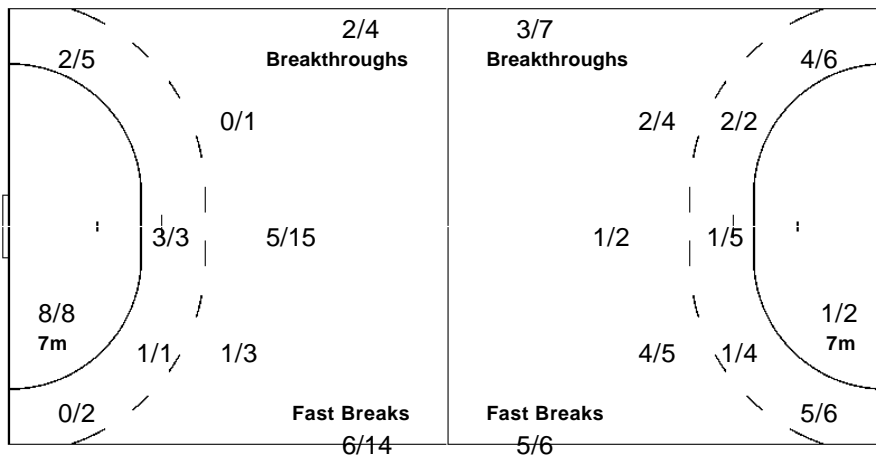

Defence

Goalkeepers

Saves / Shots

| | | |
|------|-----|-----|
| 0/2 | 1/3 | |
| 1/4 | 1/1 | 0/1 |
| 4/19 | 3/4 | 2/7 |

1 SON M

| | | |
|--|--|--|
| | | |
| | | |
| | | |

12 MOON K

| | | |
|-----|-----|-----|
| | 0/1 | |
| | 1/1 | |
| 0/5 | 1/1 | 2/3 |

16 LEE M

| | | |
|------|-----|-----|
| 0/2 | 1/2 | |
| 1/4 | | 0/1 |
| 4/14 | 2/3 | 0/4 |



Ice Palace

XVIIth Women's World Championship 2005

WOMEN

SAT 17 DEC 2005
13:00

Classification 7-8



Match Team Statistics

Match No: 79

KOR 28 - 29 BRA
(14-15) (14-14)

Referees: HANSEN A / PETTERSEN O (NOR)

BRA - Brazil

| Players | | Shots | | | | | | | | | Offence | | Defence | | Penalties | | | TP |
|--------------|----------------------------------|-------|----|------|------|------|-----|-----|-----|----|---------|----|---------|----|-----------|----|----|-------|
| No. | Name | G/S | % | 6m | Wing | 9m | 7m | FB | BT | AS | TF | ST | BS | YC | 2Min | RC | EX | |
| 1 | MASSON Chana Franciela | | | | | | | | | 1 | | | | | | | | 59:35 |
| 3 | DO NASCIMENTO Alexandra Priscila | 12/12 | 83 | 0/1 | 5/6 | 2/2 | | 3/3 | | | 2 | | | 1 | | | | 60:00 |
| 4 | KUESTNER Fabiana | | | | | | | | | | | | | | | | | |
| 5 | PINHEIRO Silvia Helena A. | 0/1 | 0 | | | 0/1 | | | | 3 | 1 | 1 | | | | 1 | | 24:11 |
| 6 | PIEADADE Daniela de Oliveira | 1/3 | 33 | 1/3 | | | | | | | 1 | | | | | | | 24:52 |
| 7 | de OLIVEIRA Alessandra Medeiros | 0/2 | 0 | 0/1 | | | | 0/1 | | | | 1 | | 1 | 1 | | | 40:05 |
| 9 | FIGUEIREDO Millene Bruna L. | | | | | | | | | | | | | | | | | |
| 11 | JACQUES Viviane Rodrigues | 3/4 | 75 | 1/2 | | | | 1/1 | 1/1 | 1 | 2 | 2 | | | | | | 15:00 |
| 12 | SANTANA Jacqueline Oliveira | | | | | | | | | | | | | | | | | 0:25 |
| 13 | da SILVA Lucila Vianna | 4/8 | 50 | 2/3 | 0/1 | | | 1/1 | 1/3 | 5 | 7 | | | | | 1 | | 51:56 |
| 14 | da ROSA Juceli Aparecida Sales | | | | | | | | | | | | 1 | | | | | 14:39 |
| 15 | da SILVA Aline da Conceicao | 2/5 | 40 | 0/1 | | 2/3 | | | 0/1 | | 5 | | | | | | | 15:38 |
| 17 | MESQUITA Idalina Borges | 4/6 | 67 | | 4/5 | | 0/1 | | | 3 | 5 | 1 | | | | 1 | | 60:00 |
| 19 | dos SANTOS Aline Silva | 5/8 | 63 | | | 3/5 | 1/1 | | 1/2 | 1 | 2 | | 4 | 1 | 1 | | | 53:39 |
| Bench / Team | | | | | | | | | | | | | | | | | | |
| Totals | | 29/49 | 59 | 4/11 | 9/12 | 7/11 | 1/2 | 5/6 | 3/7 | 14 | 25 | 5 | 5 | 3 | 5 | | | |

| Goalkeepers | | Total Shots | | 6m Shots | | Wing Shots | | 9m Shots | | 7m Shots | | Fast Breaks | | Breakthroughs | |
|-------------|-----------------------------|-------------|----|----------|---|------------|----|----------|----|----------|---|-------------|----|---------------|----|
| No. | Name | S/S | % | S/S | % | S/S | % | S/S | % | S/S | % | S/S | % | S/S | % |
| 1 | MASSON Chana Franciela | 15/41 | 37 | 0/4 | 0 | 3/5 | 60 | 4/10 | 40 | 0/6 | 0 | 7/13 | 54 | 1/3 | 33 |
| 12 | SANTANA Jacqueline Oliveira | 0/2 | 0 | | | | | | | 0/2 | 0 | | | | |
| Totals | | 15/43 | 35 | 0/4 | 0 | 3/5 | 60 | 4/10 | 40 | 0/8 | 0 | 7/13 | 54 | 1/3 | 33 |

| Team Shots | Goals | Saves | Missed | Post | Blocked | Total | % |
|---------------|-------|-------|--------|------|---------|-------|----|
| 6m Shots | 4 | 4 | 2 | 1 | | 11 | 36 |
| Wing Shots | 9 | 3 | | | | 12 | 75 |
| 9m Shots | 7 | 2 | 1 | | 1 | 11 | 64 |
| 7m Shots | 1 | | 1 | | n/a | 2 | 50 |
| Fast Breaks | 5 | 1 | | | | 6 | 83 |
| Breakthroughs | 3 | 2 | | 2 | | 7 | 43 |
| Totals | 29 | 12 | 4 | 3 | 1 | 49 | 59 |

Number of Attacks: 67, Scoring Efficiency: 43%



Ice Palace

XVIIth Women's World Championship 2005

WOMEN

SAT 17 DEC 2005
13:00

Classification 7-8



Match Team Statistics

Match No: 79

KOR 28 - 29 BRA (14-15) (14-14)

Referees: HANSEN A / PETTERSEN O (NOR)

BRA - Brazil

Shots Distribution

Players

Goals / Shots

3 DO NASCIMENTO A

| | | |
|-----|-----|--|
| 1/1 | 1/2 | |
| 3/3 | | |
| 5/6 | | |

4 KUESTNER F

| | | |
|--|--|--|
| | | |
| | | |
| | | |

5 PINHEIRO S

| | | |
|--|--|--|
| | | |
| | | |
| | | |

1-Missed

6 PIEDADE D

| | | |
|-----|--|--|
| 1/1 | | |
| | | |
| 0/1 | | |

1-Post

7 de OLIVEIRA A

| | | |
|-----|-----|--|
| | | |
| | | |
| 0/1 | 0/1 | |

9 FIGUEIREDO M

| | | |
|--|--|--|
| | | |
| | | |
| | | |

11 JACQUES V

| | | |
|-----|--|--|
| | | |
| | | |
| 3/3 | | |

1-Missed

13 da SILVA L

| | | |
|-----|-----|-----|
| | | |
| | 0/1 | 1/1 |
| 1/2 | 1/2 | 1/2 |

14 da ROSA J

| | | |
|--|--|--|
| | | |
| | | |
| | | |

15 da SILVA A

| | | |
|-----|--|--|
| | | |
| | | |
| 2/2 | | |

1-Missed 1-Post 1-Blocked

17 MESQUITA I

| | | |
|--|-----|-----|
| | 1/1 | |
| | | |
| | 0/1 | 3/3 |

1-Missed

19 dos SANTOS A

| | | |
|-----|--|-----|
| | | |
| 0/1 | | |
| 4/4 | | 1/2 |

1-Post

Team

Goals / Shots

| | | |
|-------|-----|-----|
| 2/2 | 2/3 | |
| 3/4 | 0/1 | 1/1 |
| 15/19 | 1/4 | 5/7 |

4-Missed 3-Post 1-Blocked

Offence

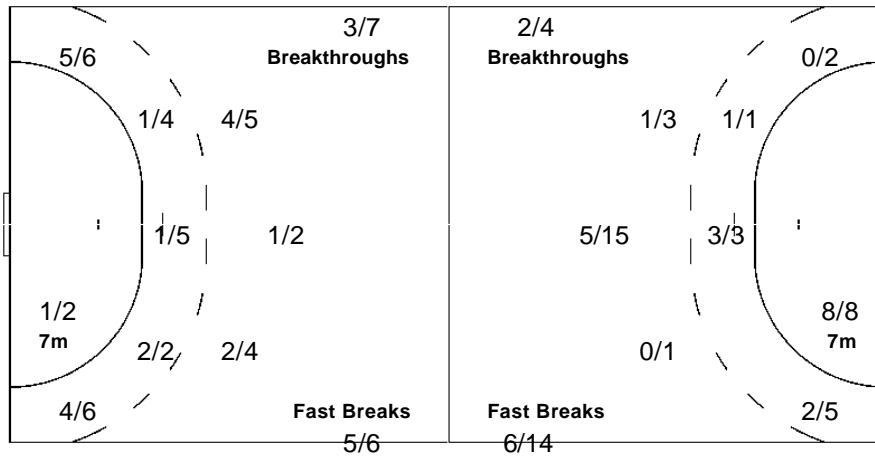

Defence

Goalkeepers

Saves / Shots

| | | |
|------|-----|-----|
| 0/3 | 3/4 | 1/7 |
| 2/5 | | 1/2 |
| 5/12 | 0/1 | 2/8 |

1 MASSON C

| | | |
|------|-----|-----|
| 0/2 | 3/4 | 1/7 |
| 2/5 | | 1/2 |
| 5/12 | 0/1 | 2/7 |

12 SANTANA J

| | | |
|-----|--|-----|
| 0/1 | | |
| | | |
| | | 0/1 |

| | | | | | |
|--|----------------------------|---------------------------|----------------------------------|-------------------------|-------------------------|
| LEGEND | G/S Goals / Shots | % Efficiency | 6m 6-metre Shots | 7m 7-metre Shots | 9m 9-metre Shots |
| S/S Saves / Shots | Wing Wing Shots | FB Fast Breaks | BT Breakthroughs | EX Exclusions | |
| AS Assists | TF Technical Faults | ST Steals | BS Blocked Shots | TP Time Played | |
| YC Yellow Cards | RC Red Cards | n/a not applicable | 2Min 2 Minute Suspensions | | |
| + 2 Minute + 2 Minute Suspensions | | | | | |



Ice Palace

XVIIth Women's World Championship 2005

WOMEN

SAT 17 DEC 2005
13:00

Classification 7-8



Play by Play

Match No: 79

KOR 28 - 29 BRA
(14-15) (14-14)

Teams:

KOR 1 SON Min-Ji 2 WOO Sun-Hee 6 SONG Hai-Rim 8 KIM Eun-Jung
9 KIM Cha-Youn 11 HUH Young-Sook 12 MOON Kyeong-Ha 13 YOO Hyun-Ji
14 KIM Jin-Soon 16 LEE Min-Hee 17 MYOUNG Bok-Hee 18 KANG Ji-Hee
19 CHOI Im-Jeong 20 MOON Pil-Hee

BRA 1 MASSON Chana Franciela 3 DO NASCIMENTO Alexandra 4 KUESTNER Fabiana 5 PINHEIRO Silvia Helena A.
6 PIEDADE Daniela de Oliveira 7 de OLIVEIRA Alessandra Me 9 FIGUEIREDO Millene Bruna 11 JACQUES Viviane Rodrigues
12 SANTANA Jacqueline Oliveira 13 da SILVA Lucila Vianna 14 da ROSA Juceli Aparecida S 15 da SILVA Aline da Conçeira
17 MESQUITA Idalina Borges 19 dos SANTOS Aline Silva

FIRST HALF

| Match Time | KOR - Korea | Score | Lead | BRA - Brazil |
|------------|--|-------|------|--|
| 0:00 | | | | 1 MASSON C Goalkeeper |
| 0:00 | 16 LEE M Goalkeeper | | | |
| 0:45 | | | | 13 da SILVA L Technical fault |
| 0:57 | | | | 3 DO NASCIMENTO A Warning (yellow card) |
| 1:24 | 6 SONG H Goal centre 9m middle left | 1 - 0 | +1 | |
| 1:53 | | | | 5 PINHEIRO S Shot right 9m missed |
| 2:22 | | | | 19 dos SANTOS A Warning (yellow card) |
| 2:31 | 2 WOO S Shot right wing saved | | | |
| 2:47 | 19 CHOI I Warning (yellow card) | | | |
| 2:58 | | | | 17 MESQUITA I Technical fault |
| 3:04 | 2 WOO S Goal fast break bottom left (16 LEE M) | 2 - 0 | +2 | |
| 3:29 | | 2 - 1 | +1 | 3 DO NASCIMENTO A Goal right wing middle left (5 PINHEIRO S) |
| 3:57 | 9 KIM C Technical fault | | | |
| 4:01 | | 2 - 2 | 0 | 3 DO NASCIMENTO A Goal fast break bottom left (1 MASSON C) |
| 4:17 | 11 HUH Y Technical fault | | | |
| 4:18 | | | | 5 PINHEIRO S Steal |
| 4:31 | | 2 - 3 | -1 | 17 MESQUITA I Goal left wing top centre (13 da SILVA L) |
| 5:01 | 9 KIM C Technical fault | | | |
| 5:17 | | | | 19 dos SANTOS A Technical fault |
| 5:25 | 8 KIM E Shot left wing saved top centre | | | |
| 5:31 | | | | 17 MESQUITA I Technical fault |
| 5:58 | 9 KIM C 7m received | | | |
| 6:02 | | | | 7 de OLIVEIRA A 7m caused |
| 6:03 | | | | 7 de OLIVEIRA A Warning (yellow card) |
| 6:18 | 19 CHOI I Goal Penalty shot bottom right (9 KIM C) | 3 - 3 | 0 | |
| 6:46 | | | | 3 DO NASCIMENTO A Shot centre 6m saved bottom left |
| 7:13 | 6 SONG H Shot centre 9m blocked | | | |
| 7:24 | 11 HUH Y Goal centre 9m top right | 4 - 3 | +1 | |
| 7:50 | 8 KIM E Warning (yellow card) | | | |
| 8:08 | | | | 13 da SILVA L Shot breakthrough saved bottom left |
| 8:13 | 2 WOO S Goal fast break top right (16 LEE M) | 5 - 3 | +2 | |
| 8:33 | | 5 - 4 | +1 | 19 dos SANTOS A Goal left 9m bottom left |
| 8:57 | 19 CHOI I Shot centre 9m saved bottom left | | | |
| 9:06 | | 5 - 5 | 0 | 13 da SILVA L Goal fast break bottom left |
| 9:31 | 11 HUH Y Goal centre 9m bottom right | 6 - 5 | +1 | |
| 9:56 | | | | 13 da SILVA L Technical fault |
| 10:01 | 18 KANG J Steal | | | |
| 10:05 | | | | 17 MESQUITA I Steal |
| 10:07 | 8 KIM E Technical fault | | | |
| 10:23 | | | | 7 de OLIVEIRA A Shot centre 6m saved bottom left |
| 10:32 | 8 KIM E Shot fast break saved bottom right | | | |
| 10:45 | 19 CHOI I Goal breakthrough bottom left | 7 - 5 | +2 | |
| 11:23 | | | | 11 JACQUES V Technical fault |
| 11:34 | 2 WOO S Goal centre 6m bottom left (11 HUH Y) | 8 - 5 | +3 | |
| 11:34 | | | | 17 MESQUITA I 2 minutes suspension |
| 12:00 | | | | 13 da SILVA L Technical fault |
| 12:08 | 2 WOO S Technical fault | | | |
| 12:43 | | 8 - 6 | +2 | 19 dos SANTOS A Goal breakthrough bottom left |
| 12:44 | 18 KANG J Warning (yellow card) | | | |



Ice Palace

XVIIth Women's World Championship 2005

WOMEN

SAT 17 DEC 2005
13:00

Classification 7-8



Play by Play

FIRST HALF

| Match Time | KOR - Korea | Score | Lead | BRA - Brazil |
|------------|--|---------|------|---|
| 13:09 | 6 SONG H Technical fault | | | |
| 13:55 | | 8 - 7 | +1 | 17 MESQUITA I Goal left wing bottom right |
| 14:34 | 2 WOO S 7m received | | | |
| 14:34 | | | | 17 MESQUITA I 7m caused |
| 14:43 | 19 CHOI I Goal Penalty shot bottom right (2 WOO S) | 9 - 7 | +2 | |
| 15:08 | | 9 - 8 | +1 | 11 JACQUES V Goal right 6m bottom left |
| 15:36 | 19 CHOI I Technical fault | | | |
| 15:44 | | | | 7 de OLIVEIRA A Shot fast break saved bottom centre |
| 16:08 | | | | 3 DO NASCIMENTO A Technical fault |
| 16:29 | 11 HUH Y Goal centre 9m bottom right | 10 - 8 | +2 | |
| 17:08 | 18 KANG J 2 minutes suspension | | | |
| 17:20 | | 10 - 9 | +1 | 6 PIEDADE D Goal centre 6m top left (19 dos SANTOS A) |
| 18:04 | 6 SONG H Shot centre 9m saved top right | | | |
| 18:21 | | | | 11 JACQUES V Shot right 6m missed |
| 18:47 | 11 HUH Y Goal centre 9m bottom left | 11 - 9 | +2 | |
| 19:09 | | | | 11 JACQUES V Technical fault |
| 19:11 | 13 YOO H Steal | | | |
| 19:14 | 6 SONG H Technical fault | | | |
| 19:49 | | | | 3 DO NASCIMENTO A Shot right wing saved top centre |
| 20:04 | 11 HUH Y Technical fault | | | |
| 20:28 | | | | 17 MESQUITA I Technical fault |
| 20:33 | | | | 13 da SILVA L 2 minutes suspension |
| 20:40 | 19 CHOI I Technical fault | | | |
| 20:40 | | | | 7 de OLIVEIRA A Steal |
| 20:56 | | 11 - 10 | +1 | 19 dos SANTOS A Goal right 9m bottom left |
| 21:19 | 11 HUH Y Goal centre 6m bottom left (19 CHOI I) | 12 - 10 | +2 | |
| 21:39 | | | | 5 PINHEIRO S Technical fault |
| 21:48 | 20 MOON P Shot fast break saved bottom left | | | |
| 22:13 | | 12 - 11 | +1 | 11 JACQUES V Goal breakthrough bottom left |
| 22:28 | 9 KIM C 7m received | | | |
| 22:33 | | | | 7 de OLIVEIRA A 7m caused |
| 22:36 | 19 CHOI I Goal Penalty shot bottom left (9 KIM C) | 13 - 11 | +2 | |
| 23:32 | | 13 - 12 | +1 | 17 MESQUITA I Goal left wing bottom right (13 da SILVA L) |
| 24:05 | | | | 11 JACQUES V Steal |
| 24:05 | 20 MOON P Technical fault | | | |
| 24:10 | | 13 - 13 | 0 | 11 JACQUES V Goal fast break bottom left |
| 24:19 | 6 SONG H Shot fast break saved bottom left | | | |
| 24:30 | | | | OLIVER J Timeout |
| 24:50 | 18 KANG J 2 minutes suspension | | | |
| 25:05 | | | | 13 da SILVA L Technical fault |
| 25:32 | 20 MOON P Shot centre 9m saved bottom right | | | |
| 25:47 | | | | 6 PIEDADE D Technical fault |
| 26:41 | 2 WOO S Shot right wing post | | | |
| 26:46 | | | | 6 PIEDADE D 7m received |
| 26:49 | 9 KIM C 7m caused | | | |
| 26:55 | | | | 17 MESQUITA I Penalty shot missed |
| 27:30 | 11 HUH Y Technical fault | | | |
| 27:30 | | | | 11 JACQUES V Steal |
| 27:38 | | 13 - 14 | -1 | 3 DO NASCIMENTO A Goal fast break bottom left (17 MESQUITA I) |
| 28:09 | 6 SONG H Shot centre 9m blocked | | | |
| 28:21 | 9 KIM C Goal centre 6m middle right (6 SONG H) | 14 - 14 | 0 | |
| 28:48 | | | | 17 MESQUITA I Shot left wing saved bottom centre |
| 29:01 | 9 KIM C Technical fault | | | |
| 29:27 | | | | 19 dos SANTOS A Shot left 9m saved middle left |
| 29:33 | | | | 6 PIEDADE D Shot centre 6m saved bottom left |
| 29:48 | | 14 - 15 | -1 | 17 MESQUITA I Goal left wing bottom right (11 JACQUES V) |
| 29:57 | 6 SONG H Shot fast break saved bottom left | | | |

SECOND HALF

| Match Time | KOR - Korea | Score | Lead | BRA - Brazil |
|------------|---------------------------------|-------|------|------------------------------------|
| 30:00 | 16 LEE M Goalkeeper | | | |
| 30:00 | | | | 1 MASSON C Goalkeeper |
| 30:20 | 11 HUH Y Technical fault | | | |
| 30:54 | | | | 15 da SILVA A Shot right 6m missed |
| 31:03 | 17 MYOUNG B Shot centre 9m post | | | |
| 31:30 | 9 KIM C Shot centre 9m blocked | | | |



Ice Palace

XVIIth Women's World Championship 2005

WOMEN

SAT 17 DEC 2005
13:00

Classification 7-8



Play by Play

SECOND HALF

| Match Time | KOR - Korea | Score | Lead | BRA - Brazil |
|------------|---|---------|------|--|
| 31:43 | 17 MYOUNG B Shot centre 9m blocked | | | |
| 31:50 | | | | 17 MESQUITA I Technical fault |
| 32:00 | 2 WOO S Goal right wing bottom left (9 KIM C) | 15 - 15 | 0 | |
| 32:40 | | | | 15 da SILVA A Technical fault |
| 33:12 | 11 HUH Y Goal breakthrough middle left | 16 - 15 | +1 | |
| 33:13 | | | | 19 dos SANTOS A 2 minutes suspension |
| 33:30 | | 16 - 16 | 0 | 13 da SILVA L Goal left 6m middle right |
| 33:45 | 2 WOO S Goal right wing middle left (17 MYOUNG B) | 17 - 16 | +1 | |
| 34:13 | | 17 - 17 | 0 | 13 da SILVA L Goal left 6m bottom centre |
| 34:38 | 17 MYOUNG B 7m received | | | |
| 34:48 | | | | 6 PIEDADE D 7m caused |
| 34:55 | 17 MYOUNG B Goal Penalty shot top right | 18 - 17 | +1 | |
| 35:27 | | | | 6 PIEDADE D Shot centre 6m post |
| 35:32 | 2 WOO S Shot fast break saved middle right | | | |
| 36:15 | | 18 - 18 | 0 | 13 da SILVA L Goal breakthrough bottom right |
| 36:52 | 17 MYOUNG B Shot right wing saved middle left | | | |
| 37:16 | 17 MYOUNG B Shot right 9m post | | | |
| 37:23 | | 18 - 19 | -1 | 3 DO NASCIMENTO A Goal fast break middle left (17 MESQUITA I) |
| 37:56 | 11 HUH Y Goal left 9m top left | 19 - 19 | 0 | |
| 38:19 | | | | 15 da SILVA A Technical fault |
| 38:47 | | | | 19 dos SANTOS A 7m caused |
| 38:51 | 9 KIM C 7m received | | | |
| 39:02 | 19 CHOI I Goal Penalty shot bottom centre | 20 - 19 | +1 | |
| 39:31 | 11 HUH Y Steal | | | |
| 39:31 | | | | 13 da SILVA L Technical fault |
| 39:37 | 9 KIM C Shot fast break saved middle left | | | |
| 40:03 | | 20 - 20 | 0 | 3 DO NASCIMENTO A Goal right 9m bottom left |
| 40:44 | 13 YOO H 7m received | | | |
| 40:44 | | | | 5 PINHEIRO S 7m caused |
| 40:44 | | | | 5 PINHEIRO S 2 minutes suspension |
| 40:44 | 19 CHOI I Goal Penalty shot top right (13 YOO H) | 21 - 20 | +1 | |
| 41:39 | | | | 15 da SILVA A Technical fault |
| 41:40 | 11 HUH Y Steal | | | |
| 41:43 | 2 WOO S Shot fast break missed | | | |
| 42:13 | | 21 - 21 | 0 | 3 DO NASCIMENTO A Goal right 9m top left |
| 42:56 | 19 CHOI I Shot centre 9m post | | | |
| 43:31 | | | | 3 DO NASCIMENTO A Technical fault |
| 44:13 | 11 HUH Y Shot left 9m saved bottom left | | | |
| 44:28 | 20 MOON P Shot left wing post | | | |
| 44:42 | | | | 15 da SILVA A Shot breakthrough post |
| 44:42 | 19 CHOI I 2 minutes suspension | | | |
| 44:42 | | 21 - 22 | -1 | 3 DO NASCIMENTO A Goal right wing middle left |
| 45:08 | 11 HUH Y Technical fault | | | |
| 45:22 | | 21 - 23 | -2 | 3 DO NASCIMENTO A Goal right wing bottom left (13 da SILVA L) |
| 46:01 | 6 SONG H Shot left 9m blocked | | | |
| 46:17 | | 21 - 24 | -3 | 19 dos SANTOS A Goal right 9m bottom left |
| 46:55 | 6 SONG H Technical fault | | | |
| 47:20 | | | | 13 da SILVA L Technical fault |
| 47:51 | 19 CHOI I Shot breakthrough saved top centre | | | |
| 48:00 | | | | 13 da SILVA L Technical fault |
| 48:54 | 14 KIM J Shot centre 9m post | | | |
| 49:18 | | | | 15 da SILVA A Shot left 9m blocked |
| 49:26 | 2 WOO S Technical fault | | | |
| 50:02 | | | | 19 dos SANTOS A Shot centre 9m saved bottom right |
| 50:09 | 9 KIM C Goal fast break top centre (18 KANG J) | 22 - 24 | -2 | |
| 51:20 | | | | 13 da SILVA L 7m received |
| 51:20 | 20 MOON P 2 minutes suspension | | | |
| 51:20 | 20 MOON P 7m caused | | | |
| 51:22 | | 22 - 25 | -3 | 19 dos SANTOS A Goal Penalty shot bottom right (13 da SILVA L) |
| 51:46 | 17 MYOUNG B Shot breakthrough missed | | | |
| 52:14 | | | | 13 da SILVA L Shot right 6m saved bottom right |
| 52:23 | | 22 - 26 | -4 | 3 DO NASCIMENTO A Goal right wing bottom left |
| 52:45 | 9 KIM C 7m received | | | |
| 52:46 | | | | 19 dos SANTOS A 7m caused |
| 52:46 | 17 MYOUNG B Goal Penalty shot top left (9 KIM C) | 23 - 26 | -3 | |
| 53:11 | | 23 - 27 | -4 | 15 da SILVA A Goal left 9m bottom left |
| 53:49 | | | | 7 de OLIVEIRA A 2 minutes suspension |
| 53:54 | 17 MYOUNG B Goal left 6m top right | 24 - 27 | -3 | |



Ice Palace

XVIIth Women's World Championship 2005

WOMEN

SAT 17 DEC 2005
13:00

Classification 7-8



Play by Play

SECOND HALF

| Match Time | KOR - Korea | Score | Lead | BRA - Brazil |
|------------|---|---------|------|--|
| 54:22 | | | | 15 da SILVA A Technical fault |
| 54:34 | 14 KIM J Technical fault | | | |
| 55:04 | | | | 17 MESQUITA I Technical fault |
| 55:10 | 8 KIM E Goal fast break top left (9 KIM C) | 25 - 27 | -2 | |
| 56:05 | | | | 13 da SILVA L Shot breakthrough saved bottom centre |
| 56:16 | | | | 19 dos SANTOS A Technical fault |
| 56:23 | 2 WOO S Shot fast break saved top centre | | | |
| 57:04 | | | | 13 da SILVA L Shot left wing saved middle centre |
| 57:09 | 18 KANG J Technical fault | | | |
| 57:33 | | | | 15 da SILVA A Technical fault |
| 57:33 | 20 MOON P Steal | | | |
| 57:50 | 9 KIM C Goal fast break bottom right (14 KIM J) | 26 - 27 | -1 | |
| 58:30 | | | | 19 dos SANTOS A Shot breakthrough post |
| 58:37 | | 26 - 28 | -2 | 3 DO NASCIMENTO A Goal right wing top centre (17 MESQUITA I) |
| 58:48 | | | | 13 da SILVA L 7m caused |
| 58:51 | 8 KIM E 7m received | | | |
| 59:02 | 17 MYOUNG B Goal Penalty shot top right (8 KIM E) | 27 - 28 | -1 | |
| 59:45 | | 27 - 29 | -2 | 15 da SILVA A Goal centre 9m bottom left |
| 59:56 | 8 KIM E Goal fast break bottom right (20 MOON P) | 28 - 29 | -1 | |