



2016 IHF WOMEN'S YOUTH WORLD CHAMPIONSHIP IN SVK PICTORIAL MATCH STATISTICS

ROUND 4

MATCH 40

201612040-21-1/1

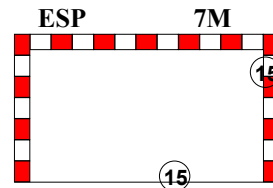
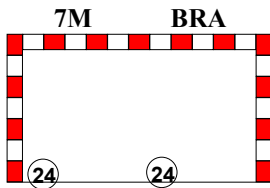
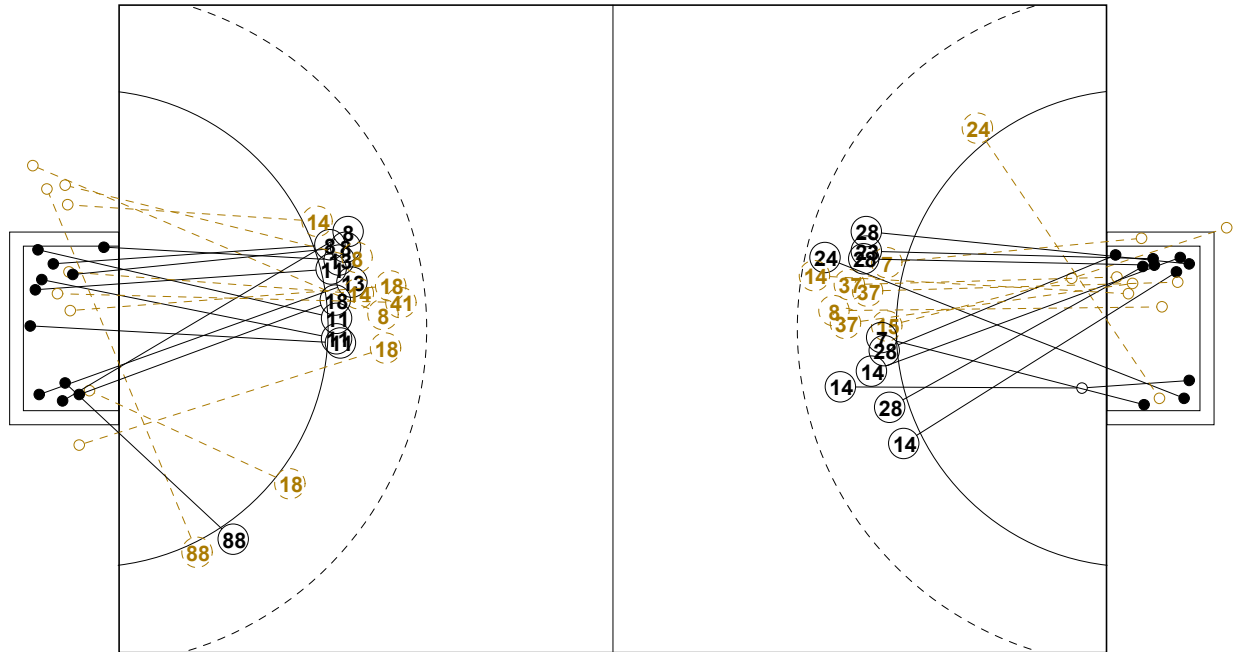

1st Half
13 : 12

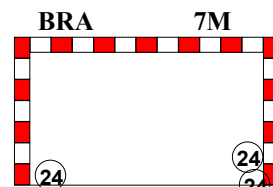
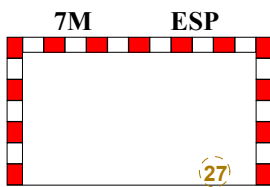
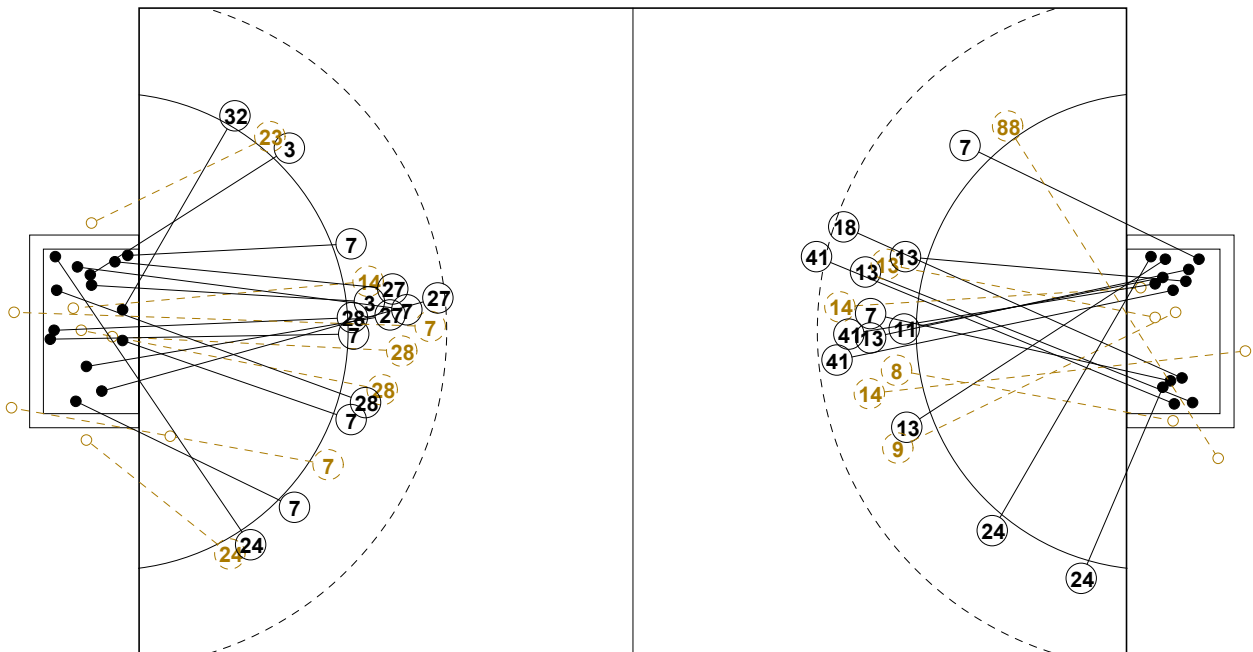

2nd Half
26 : 29



2016 IHF WOMEN'S YOUTH WORLD CHAMPIONSHIP IN SVK

INDV/TEAM MATCH STATISTICS

OFFICIAL
HANDBALL
Women's Youth

PRELIMINARY
ROUND 4

GROUP B
MATCH 40

201612040-14-1/2
NTC
24/07/2016 16:00

No.	Name	Field Shot	Line Shot	Wing Shot	Fast Brk.	Brk. Thr.	Free Thr.	7m Thr.	Total	Rate %	ASST.	ERR.	WAR.	2'	D+DR	TIME
BRAZIL(BRA)																
<i>(COURT PLAYER)</i>																
3	FAURE Rafaela									0.0%						00:10:53
7	SANTOS Andrezza		2/2						2/2	100%		1				00:05:02
8	OLIVEIRA Mariah		2/5			1/1			3/6	50.0%	1	3				00:33:28
9	MENDES Gabriella		0/1						0/1	0.0%		2		1		00:17:03
11	CORREIA Bruna		5/5						5/5	100%		2		1		00:42:06
12	SOUZA Geandra									0.0%						00:40:20
13	ALBUQUERQUE I.		4/5		1/1	1/1			6/7	85.7%	2	3	1			00:47:24
14	LEMONS Mariana	0/1	0/2				0/1		0/4	0.0%	1	1	1	2		00:50:46
15	CURI Giovanna									0.0%						00:16:17
18	NOGUEIRA Gilvana	1/1	1/4						2/5	40.0%		1				00:15:24
19	BAPTISTA Bruna									0.0%						00:10:14
24	SANTOS Maria E.			2/2				5/5	7/7	100%						00:29:04
41	P.SANTOS Giulia	2/3	1/1						3/4	75.0%				1		00:22:48
50	SILVA Wendy									0.0%						00:24:17
87	ARRUDA Renata									0.0%						00:19:40
88	FELIX Jamily			0/2	1/1				1/3	33.3%			1			00:29:50
Total		3/5	15/25	2/4	2/2	2/2	0/1	5/5	29/44	65.9%	4	13	3	5		
<i>(GOALKEEPER)</i>																
12	SOUZA Geandra	1/2	6/19	1/3		0/1		1/2	9/27	33.3%						00:40:20
87	ARRUDA Renata	0/1	1/7					0/1	1/9	11.1%						00:19:40
Total		1/3	7/26	1/3		0/1		1/3	10/36	27.8%						

COURT PLAYER: GOALS/SHOTS

GOALKEEPER: SAVED/SHOTS

TEAM TOTALS	GOALS	SAVED	MISSED	POST	BLOCKED	TOTAL	RATE(%)
Field Shot	3	2				5	60.0%
Line Shot	15	5	4	1		25	60.0%
Wing Shot	2		2			4	50.0%
Fastbreak	2					2	100.0%
Breakthrough	2					2	100.0%
Free Throw			1			1	0.0%
7M-Throw	5					5	100.0%





2016 IHF WOMEN'S YOUTH WORLD CHAMPIONSHIP IN SVK
INDV/TEAM MATCH STATISTICS

OFFICIAL
HANDBALL
Women's Youth

PRELIMINARY
ROUND 4

GROUP B
MATCH 40

201612040-14-2/2
NTC
24/07/2016 16:00

No.	Name	Field Shot	Line Shot	Wing Shot	Fast Brk.	Brk. Thr.	Free Thr.	7m Thr.	Total	Rate %	ASST.	ERR.	WAR.	2'	D+DR	TIME
SPAIN(ESP)																
<i>(COURT PLAYER)</i>																
3	SAEZ G. Belen		2/2						2/2	100%						00:16:32
7	CESAREO R. E.	0/1	6/8						6/9	66.7%		3				00:43:23
8	FERNANDEZ A. M.		0/1						0/1	0.0%		3				00:35:03
11	MARQUES C.Celia									0.0%		1				00:20:49
14	MBENGUE R. S.	0/1	3/4						3/5	60.0%	1	3	1			00:49:24
15	PRELCHI G.Carmen		0/1					2/2	2/3	66.7%		2				00:28:03
16	MARTINEZ G. Alba									0.0%						00:00:00
19	PALOMO P. Maria									0.0%			1			00:04:40
23	GONZALEZ S. Ana		1/1			0/1			1/2	50.0%		1				00:39:20
24	VEGUE PENA Ona	1/1		1/3					2/4	50.0%		1				00:31:12
27	OLIVEIRA S. R.	1/1	2/2					0/1	3/4	75.0%						00:06:41
28	CUADRADO S. E.		5/7			1/1			6/8	75.0%		3	1			00:31:14
32	ERAUSKIN M. Anne			1/1					1/1	100%						00:10:16
36	POLONIO R. C.									0.0%				1		00:28:11
37	ROJAS ASENSIO R.		0/3						0/3	0.0%						00:07:29
48	GONZALEZ P. Alba									0.0%						01:00:00
Total		2/4	19/29	2/4		1/2		2/3	26/42	61.9%	1	17	3	1		
<i>(GOALKEEPER)</i>																
48	GONZALEZ P. Alba	2/5	5/20	0/2	0/2	0/2		0/5	7/36	19.4%						01:00:00
Total			5/20	0/2	0/2	0/2		0/5	7/36	19.4%						

COURT PLAYER: GOALS/SHOTS

GOALKEEPER: SAVED/SHOTS

TEAM TOTALS	GOALS	SAVED	MISSED	POST	BLOCKED	TOTAL	RATE(%)
Field Shot	2	1	1			4	50.0%
Line Shot	19	7	2	1		29	65.5%
Wing Shot	2	1	1			4	50.0%
Fastbreak							0.0%
Breakthrough	1		1			2	50.0%
Free Throw							0.0%
7M-Throw	2	1				3	66.7%





2016 IHF WOMEN'S YOUTH WORLD CHAMPIONSHIP IN SVK

MATCH STATISTICS FOR MEDIA

Preliminary	Group	B	Round	4	Match No.	40
NTC			24/07/2016		201612040-51-1/1	
BRAZIL		BRA	29	vs	26	ESP SPAIN
13 : 12						

Referee	BETHMANN Andreas (GRE)	and	TZA FERPOULOS Mihail (GRE)
---------	------------------------	-----	----------------------------

BRA		Field	Line	Wing	Fast	Brk.	Free	7m	Total	Rate	ASST	ERR.	WAR.	2'	D+DR	BRA		Runing	ESP			
Head Coach : SILVACristiano		Shot	Shot	Shot	Brk.	Thr.	Thr.	Thr.	Total	%							Score					
3	FAURE Rafaela																	1st Half				
7	SANTOS Andrezza		2/2						2/2	100		1						0	01:10	1	14 MBENGUE R.	
8	OLIVEIRA Mariah		2/5			1/1			3/6	50.0	1	3						11	02:24	1		
9	MENDES Gabriella		0/1						0/1	0.0		2		1				2	03:15	1		
11	CORREIA Bruna		5/5						5/5	100		2		1				24	04:44	2	24 VEGUE PENA	
12	SOUZA Geandra																	3	05:42	2		
13	ALBUQUERQUE I.		4/5		1/1	1/1			6/7	85.7	2	3	1					8	06:16	3	14 MBENGUE R.	
14	LEMONS Mariana	0/1	0/2				0/1		0/4	0.0	1	1	1	2				4	06:28	3		
15	CURI Giovanna																	13	07:26	5	7 CESAREO R.	
18	NOGUEIRA Gilvana	1/1	1/4															5	09:24	5	15 PRELCHI G.C	
19	BAPTISTA Bruna																	6	09:41	5		
24	SANTOS Maria E.			2/2				5/5	7/7	100								6	11:21	6	15 PRELCHI G.C	
41	P.SANTOS Giulia	2/3	1/1						3/4	75.0				1				6	12:24	7	14 MBENGUE R.	
50	SILVA Wendy																	7	12:59	7		
87	ARRUDA Renata																	8	14:14	8	28 CUADRADO S.	
88	FELIX Jamilly			0/2	1/1			1/3	1/3	33.3			1					7	16:08	9	28 CUADRADO S.	
Player Total		3/5	15/25	2/4	2/2	0/1	0/1	5/5	29/44	65.9	4	13	3	5				8	16:20	9		
12	SOUZA Geandra	1/2	6/19	1/3		0/1		1/2	9/27	33.3								8	18:12	9		
87	ARRUDA Renata	0/1	1/7					0/1	1/9	11.1								11	21:16	9		
Goalkeeper Total		1/3	7/26	1/3		0/1		1/3	10/36	27.8								11	24:24	9		
ESP		Field	Line	Wing	Fast	Brk.	Free	7m	Total	Rate	ASST	ERR.	WAR.	2'	D+DR	BRA		Runing	ESP			
Head Coach : FELIX BAZJenaro		Shot	Shot	Shot	Brk.	Thr.	Thr.	Thr.	Total	%									2nd Half			
3	SAEZ G. Belen		2/2						2/2	100								13	01:34	12		
7	CESAREO R. E.	0/1	6/8						6/9	66.7		3						14	01:50	13	3 SAEZ G. Bel	
8	FERNANDEZ A. M.		0/1						0/1	0.0		3						13	02:35	13		
11	MARQUES C.Celia											1						18	04:57	13		
14	MBENGUE R. S.	0/1	3/4						3/5	60.0	1	3	1					16	04:57	13		
15	PRELCHI G.Carmen		0/1					2/2	2/3	66.7		2						16	06:48	14	28 CUADRADO S.	
16	MARTINEZ G. Alba																	17	08:21	14		
19	PALOMO P. Maria																	17	10:53	15	3 SAEZ G. Bel	
23	GONZALEZ S. Ana		1/1			0/1		1/2	1/2	50.0		1		1				18	11:39	15		
24	VEGUE PENA Ona	1/1		1/3					2/4	50.0		1						19	12:05	15		
27	OLIVEIRA S. R.	1/1	2/2					0/1	3/4	75.0								7	12:45	15		
28	CUADRADO S. E.		5/7			1/1			6/8	75.0		3	1					41	12:45	15		
32	ERAUSKIN M. Anne			1/1					1/1	100								41	14:01	15		
36	POLONIO R. C.																	21	14:29	16	7 CESAREO R.	
37	ROJAS ASENSIO R.		0/3						0/3	0.0				1				13	15:09	16		
48	GONZALEZ P. Alba																	22	16:20	16		
Player Total		2/4	19/29	2/4		1/2		2/3	26/42	61.9	1	17	3	1				13	16:59	16		
48	GONZALEZ P. Alba	2/5	5/20	0/2	0/2	0/2		0/5	7/36	19.4								24	17:33	17	7 CESAREO R.	
Goalkeeper Total		2/5	5/20	0/2	0/2	0/2		0/5	7/36	19.4								24	20:38	18	27 OLIVEIRA S.	
ESP		Field	Line	Wing	Fast	Brk.	Free	7m	Total	Rate	ASST	ERR.	WAR.	2'	D+DR	BRA		Runing	ESP			
Head Coach : FELIX BAZJenaro		Shot	Shot	Shot	Brk.	Thr.	Thr.	Thr.	Total	%												
3	SAEZ G. Belen		2/2						2/2	100									24	21:04	18	
7	CESAREO R. E.	0/1	6/8						6/9	66.7		3							25	21:23	19	7 CESAREO R.
8	FERNANDEZ A. M.		0/1						0/1	0.0		3							25	23:32	20	7 CESAREO R.
11	MARQUES C.Celia											1							25	24:29	21	32 ERAUSKIN M.
14	MBENGUE R. S.	0/1	3/4						3/5	60.0	1	3	1						26	25:41	21	
15	PRELCHI G.Carmen		0/1					2/2	2/3	66.7		2							26	25:49	22	27 OLIVEIRA S.
16	MARTINEZ G. Alba																		27	26:13	22	
19	PALOMO P. Maria																		27	26:23	23	27 OLIVEIRA S.
23	GONZALEZ S. Ana		1/1			0/1		1/2	1/2	50.0		1		1					28	27:50	23	
24	VEGUE PENA Ona	1/1		1/3					2/4	50.0		1							28	28:08	24	24 VEGUE PENA
27	OLIVEIRA S. R.	1/1	2/2					0/1	3/4	75.0									29	28:33	24	
28	CUADRADO S. E.		5/7			1/1			6/8	75.0		3	1						29	28:55	25	28 CUADRADO S.
32	ERAUSKIN M. Anne			1/1					1/1	100									29	29:21	26	7 CESAREO R.
36	POLONIO R. C.																					
37	ROJAS ASENSIO R.		0/3						0/3	0.0				1								
48	GONZALEZ P. Alba																					
Player Total		2/4	19/29	2/4		1/2		2/3	26/42	61.9	1	17	3	1								
48	GONZALEZ P. Alba	2/5	5/20	0/2	0/2	0/2		0/5	7/36	19.4												
Goalkeeper Total		2/5	5/20	0/2	0/2	0/2		0/5	7/36	19.4												

Court Player : Goal / Shoot

Goalkeeper : Saved / Shots

FAST BRK.	Fast Break		BRK. THR.	Breakthrough		FREE THR.	Free Throw		7M THR.	7M Throw		AS	Assist
W	Warning		ERR	Error		2'	Suspension		D	Disqualification		DR	Disq. with Report

