



# IHF Women's Youth (U18) World Championship

## Poland (Kielce)

### Quarterfinal



Match Team Statistics  
Match No. 83

**Netherlands 17 - 27 Sweden**  
(9 - 13) (8 - 14)

16.8.2018. 18:30  
Attendance: 600  
Hall Politechnika

Referees: Raymel Reyes (CUB) / Alexys Zuniga (CUB)

### Netherlands

Igraer		Goals / shots									Attack			Def.			Penalties			TP				
#	Surname and name	S	Tot.	%	9m	6m	Wing	7m	FB	Brk.	LD	As.	E7	E2	TF	St.	C7	Blk	YC	2m	RC	BC		
1	TROOSTER Danique	S													2									23:49
2	VAN DER LINDEN Lieke														1									32:06
4	VAN DER VLIET Nikita	S	0/2	0				0/2				1	3	2	1		1				1			59:35
5	DE BOER Beau		2/4	50			0/2		2/2							2	1							22:52
6	VAN DER BAAN Britt		3/7	43			3/7							1	1	1								28:17
7	KRULLAARS Nyala	S	5/11	45	1/5			3/5	1/1										1					34:59
8	AMSEN Zola		0/2	0	0/2							1			1									19:08
9	TUTERT Floor																							
11	DEKKER Sarah	S	2/4	50			2/4																	31:43
13	KRULLAARS Zion	S	0/1	0	0/1										1									30:22
14	VAN DIEPEN Eva	S	1/2	50	1/2							1	1	1							1			18:14
15	HILBRANDS Jessica		0/1	0					0/1							2								9:15
17	VAN DER GEEST Pien		0/1	0	0/1										1									4:23
19	SPRENGERS Zoë	S	1/4	25		1/1	0/3							2	1									37:08
20	THERON Kirsten	S										1				1				1				40:54
23	NUSSER Larissa	S	3/8	38	0/4	0/1		1/1		2/2		5	1		4									55:37
	Team / bench																				1			
	UKUPNO		17/47	36	2/15	1/2	5/16	4/8	3/4	2/2	0/0	9	7	5	16	4	2	0	3	2	0	0		

Goalkeepers		Saves / shots								
#	Surname and name	Tot.	%	9m	6m	Wing	7m	FB	Brk.	LD
1	TROOSTER Danique	5/16	31	2/8	1/2				2/6	
2	VAN DER LINDEN Lieke	9/24	38	6/12	1/4	0/3	0/1	0/2	2/2	
	TOTAL	14/40	35	8/20	2/6	0/3	0/1	0/2	4/8	0/0

Coach: Ricardo Clarijs

Number of attacks: 64, Efficiency: 27%, Average Duration: 33,4 seconds

### Attack by type of defense

	Shots	9m	6m	Wing	TF	E7	E2
On def. 6-0	10/35	2/15	1/2	5/16	16	7	5
Fastbreak	3/4				0	0	0

### Attack with goalkeeper out

	Attack				Reaction		
	Att.	Eff.	Shots	TF	FB	LD	Tot.
GK out (7 on 6)	2	50%	1/2	0	0/0	0/0	0/0
GK in	62	26%	16/45	16	3/4	0/0	3/4

GK out attack is counted if one part or whole attack was GK out

### Attack with player superiority/minority

	Attack				Reaction		
	Att.	Eff.	Shots	TF	FB	LD	Tot.
Superiority +2	1	0%	0/0	0	0/0	0/0	0/0
Superiority +1	12	42%	5/9	3	0/1	0/0	0/1
Normal	45	24%	11/34	11	3/3	0/0	3/3
Minority -1	4	25%	1/3	1	0/0	0/0	0/0

Player superiority counted at the end of attack (in case it changes during attack)

### Defense by type

	Total	9m	6m	Wing	Stl.	C7	2m
Def. 6-0	20/35	11/22	3/4	3/3	4	2	2
Def. 5-1	0/1	0/1	0/0	0/0	0	0	0
Def. 3-2-1	0/1	0/0	0/1	0/0	0	0	0
Def. 3-3	3/6	1/1	1/1	0/0	0	0	0
Fastbreak	3/4				0	0	0

### Defense with opponent goalkeeper out

	Attack				Reaction		
	Att.	Eff.	Shots	TF	FB	LD	Tot.
GK in	63	43%	27/49	16	3/4	0/0	3/4

### Defense with player superiority/minority

	Attack				Reaction		
	Att.	Eff.	Shots	TF	FB	LD	Tot.
Minority -1	3	67%	2/3	0	0/0	0/0	0/0
Normal	46	43%	20/34	14	2/3	0/0	2/3
Superiority +1	12	33%	4/10	2	1/1	0/0	1/1

# Jersey number    Tot. Total shooting    6m 6m (line) shooting    9m 9m shooting    Wng. Wing shooting    FB Fastbreak sh.    7m 7m penalty sh.  
 Brk. Breakthrough sh.    LD Long distance sh.    As. Assists    E7 Earned 7m pen.    TF Technical Faults    St. Steals    2m 2m punishments  
 C7. Committed 7m    E2 Earned 2m pun.    YC. Yellow cards    RC Red cards    BC Blue cards    Blk. Blocks    S Starting Line-up



# IHF Women's Youth (U18) World Championship

Poland (Kielce)

Quarterfinal



Match Team Statistics

Match No. 83

**Netherlands 17 - 27 Sweden**

(9 - 13) (8 - 14)

16.8.2018. 18:30

Attendance: 600

Hall Politechnika

Referees: Raymel Reyes (CUB) / Alexys Zuniga (CUB)

## Shot distribution by player

**4 N. Van Der Vliet**

0/1		

1 post

**5 B. De Boer**

		1/1
		1/1

2 post

**6 B. Van Der Baan**

1/1	0/1	1/2
		1/1

2 post

**7 N. Krullaars**

		0/1
2/2		1/1
2/3		

1 post 3 miss.

**8 Z. Amsen**

	0/1	
		0/1

**9 F. Tutert**

**11 S. Dekker**

1/1		
1/1		

1 post 1 miss.

**13 Z. Krullaars**

1 block

**14 E. Van Diepen**

		1/1

1 miss.

**15 J. Hilbrands**

1 post

**17 P. Van Der Geest**

1 miss.

**19 Z. Sprengers**

		0/1
1/1		0/1
0/1		

**20 K. Theron**

**23 L. Nusser**

	0/1	1/1
1/3		1/1

2 post

## TOTAL

		0/2
5/6	0/3	5/7
4/8		3/4

10 post 6 miss. 1 block

## Saves distribution goalkeepers

**1 D. Trooster**

0/1		
0/3	0/1	4/7
0/1	1/2	0/2

**2 L. Van Der Linden**

		2/3
1/4	1/1	1/2
3/6	0/2	1/6

## TOTAL

0/1		2/3
1/7	1/2	5/9
3/7	1/4	1/8

## Shots by position

ATTACK

DEFENSE

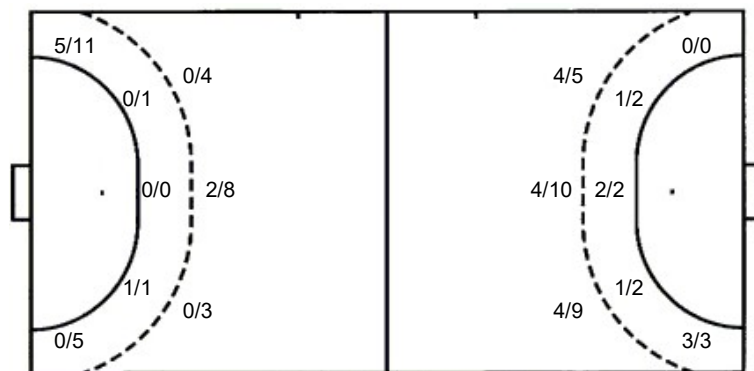

7m penalties 4/8  
Fastbreak 3/4  
Breakthrough 2/2  
Long dist. 0/0

7m penalties 1/2  
Fastbreak 3/4  
Breakthrough 4/10  
Long dist. 0/0

## Shooting statistics

Position	Goals	Sav.	Miss.	Post	Blk.	Total	%
Back (9m)	2	7	4	1	1	15	13
Line (6m)	1	0	0	1	0	2	50
Wing	5	5	1	5	0	16	31
7m penalties	4	1	1	2	0	8	50
Fastbreak	3	0	0	1	0	4	75
Breakthrough	2	0	0	0	0	2	100
<b>Total</b>	<b>17</b>	<b>13</b>	<b>6</b>	<b>10</b>	<b>1</b>	<b>47</b>	<b>36</b>

# Jersey number Tot. Total shooting 6m 6m (line) shooting 9m 9m shooting Wng. Wing shooting FB Fastbreak sh. 7m 7m penalty sh.  
Brk. Breakthrough sh. LD Long distance sh. As. Assists E7 Earned 7m pen. TF Technical Faults St. Steals 2m 2m punishments  
C7. Committed 7m E2 Earned 2m pun. YC. Yellow cards RC Red cards BC Blue cards Blk. Blocks S Starting Line-up



# IHF Women's Youth (U18) World Championship

## Poland (Kielce)

### Quarterfinal



Match Team Statistics

Match No. 83

## Netherlands 17 - 27 Sweden

(9 - 13) (8 - 14)

16.8.2018. 18:30

Attendance: 600

Hall Politechnika

Referees: Raymel Reyes (CUB) / Alexys Zuniga (CUB)

### Sweden

#	Surname and name	S	Goals / shots							Attack				Def.			Penalties			TP			
			Tot.	%	9m	6m	Wing	7m	FB	Brk.	LD	As.	E7	E2	TF	St.	C7	Blk	YC		2m	RC	BC
1	LUNDAHL Wilma																						
5	ALM Tova		0/1	0																			1:21
6	CARDELL Lina		2/3	67	0/1		2/2																16:06
7	MORENO Jackie	S	1/2	50		0/1			1/1													1	31:56
8	WAHLSTRÖM Emma		0/1	0										1									4:28
12	HULTBERG-DAHLGREN Josefine	S																					57:43
13	WALLENBERG Ebba	S	3/3	100		2/2	1/1					1				1							35:49
14	SANDBERG Malin		4/8	50	4/6					0/2		2		1	2	2					1		50:23
15	DAHLSTRÖM Cornelia	S	4/6	67	2/3				1/1	1/2		2		1	1	1				1	1		45:10
16	ESPLING-EK Tilda																						2:17
18	JARVIN Zandra		1/5	20	0/4									1								1	22:37
19	DANO Nina	S	2/6	33	2/5				0/1					4	1							1	14:18
20	SJÖSTRAND HALLMAN Amanda	S	1/2	50		1/2								2		2							45:16
22	SCHELIN Wilma																						2:11
23	ANDERSSON Isabelle	S	7/10	70	4/5					1/2	2/3		1	1	1	5	1			1			52:52
24	DAHLBERG Kajsa		2/2	100		1/1				1/1			1	1	1	2	1					1	37:33
	Team / bench																						
	UKUPNO		27/49	55	12/24	4/6	3/3	1/2	3/4	4/10	0/0	7	2	2	16	7	7	1	2	5	0	0	

Goalkeepers		Saves / shots								
#	Surname and name	Tot.	%	9m	6m	Wing	7m	FB	Brk.	LD
1	LUNDAHL Wilma									
12	HULTBERG-DAHLGREN Josefine	12/27	44	7/9	0/1	5/10	0/2	0/3	0/2	
16	ESPLING-EK Tilda	1/3	33				1/3			
	TOTAL	13/30	43	7/9	0/1	5/10	1/5	0/3	0/2	0/0

Coach: Niklas Harris

Number of attacks: 63, Efficiency: 43%, Average Duration: 23,3 seconds

### Attack by type of defense

	Shots	9m	6m	Wing	TF	E7	E2
On def. 6-0	20/35	11/22	3/4	3/3	13	2	2
On def. 5-1	0/1	0/1	0/0	0/0	2	0	0
On def. 3-2-1	0/1	0/0	0/1	0/0	0	0	0
On def. 3-3	3/6	1/1	1/1	0/0	1	0	0
Fastbreak	3/4				0	0	0

### Defense by type

	Total	9m	6m	Wing	Stl.	C7	2m
Def. 6-0	10/35	2/15	1/2	5/16	6	7	5
Def. 3-2-1	0/0	0/0	0/0	0/0	1	0	0
Fastbreak	3/4				0	0	0

### Attack with goalkeeper out

	Attack				Reaction		
	Att.	Eff.	Shots	TF	FB	LD	Tot.
GK in	63	43%	27/49	16	3/4	0/0	3/4

GK out attack is counted if one part or whole attack was GK out

### Defense with opponent goalkeeper out

	Attack				Reaction		
	Att.	Eff.	Shots	TF	FB	LD	Tot.
GK out (7 on 6)	2	50%	1/2	0	0/0	0/0	0/0
GK out pl. super.	0	0%	0/0	0	0/0	0/0	0/0
GK in	62	26%	16/45	16	3/4	0/0	3/4

### Attack with player superiority/minority

	Attack				Reaction		
	Att.	Eff.	Shots	TF	FB	LD	Tot.
Superiority +1	3	67%	2/3	0	0/0	0/0	0/0
Normal	46	43%	20/34	14	2/3	0/0	2/3
Minority -1	12	33%	4/10	2	1/1	0/0	1/1

Player superiority counted at the end of attack (in case it changes during attack)

### Defense with player superiority/minority

	Attack				Reaction		
	Att.	Eff.	Shots	TF	FB	LD	Tot.
Minority -2	1	0%	0/0	0	0/0	0/0	0/0
Minority -1	12	42%	5/9	3	0/1	0/0	0/1
Normal	45	24%	11/34	11	3/3	0/0	3/3
Superiority +1	4	25%	1/3	1	0/0	0/0	0/0

#	Jersey number	Tot.	Total shooting	6m	6m (line) shooting	9m	9m shooting	Wng.	Wing shooting	FB	Fastbreak sh.	7m	7m penalty sh.
Brk.	Breakthrough sh.	LD	Long distance sh.	As.	Assists	E7	Earned 7m pen.	TF	Technical Faults	St.	Steals	2m	2m punishments
C7.	Committed 7m	E2	Earned 2m pun.	YC.	Yellow cards	RC	Red cards	BC	Blue cards	Blk.	Blocks	S	Starting Line-up



# IHF Women's Youth (U18) World Championship

## Poland (Kielce)

### Quarterfinal



Match Team Statistics  
Match No. 83

**Netherlands 17 - 27 Sweden**  
(9 - 13) (8 - 14)

16.8.2018. 18:30  
Attendance: 600  
Hall Politechnika

Referees: Raymel Reyes (CUB) / Alexys Zuniga (CUB)

### Shot distribution by player

<b>5 T. Alm</b>	<b>6 L. Cardell</b>	<b>7 J. Moreno</b>	<b>8 E. Wahlström</b>	<b>13 E. Wallenberg</b>	<b>14 M. Sandberg</b>	<b>15 C. Dahlström</b>																																																																		
<table border="1" style="width: 100%;"><tr><td></td><td></td><td></td></tr><tr><td></td><td></td><td></td></tr><tr><td>0/1</td><td></td><td></td></tr></table>							0/1			<table border="1" style="width: 100%;"><tr><td></td><td></td><td></td></tr><tr><td>1/1</td><td></td><td>0/1</td></tr><tr><td></td><td>1/1</td><td></td></tr></table>				1/1		0/1		1/1		<table border="1" style="width: 100%;"><tr><td></td><td></td><td></td></tr><tr><td></td><td>1/1</td><td>0/1</td></tr><tr><td></td><td></td><td></td></tr></table>					1/1	0/1				<table border="1" style="width: 100%;"><tr><td></td><td></td><td></td></tr><tr><td></td><td></td><td></td></tr><tr><td></td><td></td><td></td></tr></table> <p style="text-align: center; font-size: small;">1 miss.</p>										<table border="1" style="width: 100%;"><tr><td></td><td></td><td></td></tr><tr><td>1/1</td><td></td><td></td></tr><tr><td>1/1</td><td>1/1</td><td></td></tr></table>				1/1			1/1	1/1		<table border="1" style="width: 100%;"><tr><td></td><td></td><td></td></tr><tr><td>2/3</td><td></td><td>1/1</td></tr><tr><td>1/1</td><td>0/1</td><td></td></tr></table> <p style="text-align: center; font-size: small;">1 post 1 miss.</p>				2/3		1/1	1/1	0/1		<table border="1" style="width: 100%;"><tr><td></td><td></td><td>0/1</td></tr><tr><td>1/1</td><td></td><td>0/1</td></tr><tr><td>1/1</td><td></td><td>2/2</td></tr></table>			0/1	1/1		0/1	1/1		2/2			
0/1																																																																								
1/1		0/1																																																																						
	1/1																																																																							
	1/1	0/1																																																																						
1/1																																																																								
1/1	1/1																																																																							
2/3		1/1																																																																						
1/1	0/1																																																																							
		0/1																																																																						
1/1		0/1																																																																						
1/1		2/2																																																																						
<b>18 Z. Jarvin</b>	<b>19 N. Dano</b>	<b>20 A. Sjöstrand Hallman</b>	<b>22 W. Schelin</b>	<b>23 I. Andersson</b>	<b>24 K. Dahlberg</b>	<b>TOTAL</b>																																																																		
<table border="1" style="width: 100%;"><tr><td></td><td></td><td></td></tr><tr><td></td><td>0/1</td><td>1/2</td></tr><tr><td></td><td></td><td></td></tr></table> <p style="text-align: center; font-size: small;">2 miss.</p>					0/1	1/2				<table border="1" style="width: 100%;"><tr><td></td><td></td><td></td></tr><tr><td>1/1</td><td></td><td></td></tr><tr><td>1/1</td><td></td><td></td></tr><tr><td>0/1</td><td></td><td>0/1</td></tr></table> <p style="text-align: center; font-size: small;">2 miss.</p>				1/1			1/1			0/1		0/1	<table border="1" style="width: 100%;"><tr><td></td><td></td><td>0/1</td></tr><tr><td></td><td></td><td></td></tr><tr><td></td><td></td><td>1/1</td></tr></table>			0/1						1/1	<table border="1" style="width: 100%;"><tr><td></td><td></td><td></td></tr><tr><td></td><td></td><td></td></tr><tr><td></td><td></td><td></td></tr></table>										<table border="1" style="width: 100%;"><tr><td></td><td></td><td>1/1</td></tr><tr><td></td><td></td><td>2/3</td></tr><tr><td>0/1</td><td></td><td>4/4</td></tr></table> <p style="text-align: center; font-size: small;">1 post</p>			1/1			2/3	0/1		4/4	<table border="1" style="width: 100%;"><tr><td></td><td></td><td></td></tr><tr><td></td><td></td><td></td></tr><tr><td>1/1</td><td>1/1</td><td></td></tr></table>							1/1	1/1		<table border="1" style="width: 100%;"><tr><td></td><td></td><td>1/3</td></tr><tr><td>6/7</td><td>1/2</td><td>4/9</td></tr><tr><td>4/7</td><td>3/4</td><td>7/8</td></tr></table> <p style="text-align: center; font-size: small;">2 post 6 miss.</p>			1/3	6/7	1/2	4/9	4/7	3/4	7/8
	0/1	1/2																																																																						
1/1																																																																								
1/1																																																																								
0/1		0/1																																																																						
		0/1																																																																						
		1/1																																																																						
		1/1																																																																						
		2/3																																																																						
0/1		4/4																																																																						
1/1	1/1																																																																							
		1/3																																																																						
6/7	1/2	4/9																																																																						
4/7	3/4	7/8																																																																						

### Saves distribution goalkeepers

<b>1 W. Lundahl</b>	<b>12 J. Hultberg-Dahlgren</b>	<b>16 T. Espling-Ek</b>	<b>TOTAL</b>																																				
<table border="1" style="width: 100%;"><tr><td></td><td></td><td></td></tr><tr><td></td><td></td><td></td></tr><tr><td></td><td></td><td></td></tr></table>										<table border="1" style="width: 100%;"><tr><td></td><td></td><td>2/2</td></tr><tr><td>0/5</td><td>3/3</td><td>2/6</td></tr><tr><td>4/7</td><td></td><td>1/4</td></tr></table>			2/2	0/5	3/3	2/6	4/7		1/4	<table border="1" style="width: 100%;"><tr><td></td><td></td><td>0/1</td></tr><tr><td>1/1</td><td></td><td></td></tr><tr><td>0/1</td><td></td><td></td></tr></table>			0/1	1/1			0/1			<table border="1" style="width: 100%;"><tr><td></td><td></td><td>2/2</td></tr><tr><td>1/6</td><td>3/3</td><td>2/7</td></tr><tr><td>4/8</td><td></td><td>1/4</td></tr></table>			2/2	1/6	3/3	2/7	4/8		1/4
		2/2																																					
0/5	3/3	2/6																																					
4/7		1/4																																					
		0/1																																					
1/1																																							
0/1																																							
		2/2																																					
1/6	3/3	2/7																																					
4/8		1/4																																					

### Shots by position

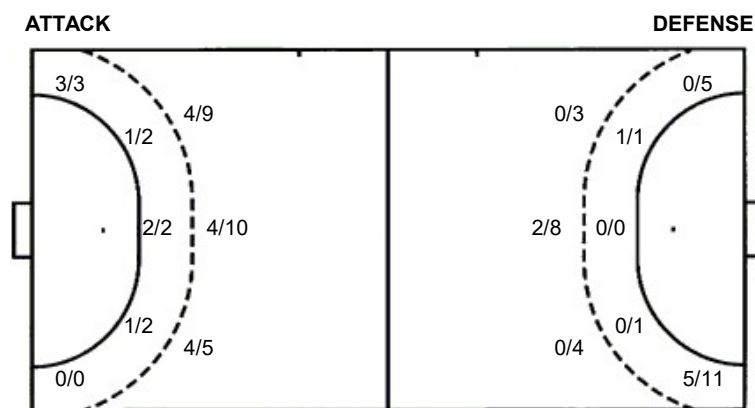

### Shooting statistics

Position	Goals	Sav.	Miss.	Post	Blk.	Total	%
<b>Back (9m)</b>	12	8	4	0	0	24	50
<b>Line (6m)</b>	4	2	0	0	0	6	67
<b>Wing</b>	3	0	0	0	0	3	100
<b>7m penalties</b>	1	0	1	0	0	2	50
<b>Fastbreak</b>	3	0	0	1	0	4	75
<b>Breakthrough</b>	4	4	1	1	0	10	40
<b>Total</b>	<b>27</b>	<b>14</b>	<b>6</b>	<b>2</b>	<b>0</b>	<b>49</b>	<b>55</b>

7m penalties 1/2  
Fastbreak 3/4  
Breakthrough 4/10  
Long dist. 0/0

7m penalties 4/8  
Fastbreak 3/4  
Breakthrough 2/2  
Long dist. 0/0