



IV WOMEN'S YOUTH WORLD CHAMPIONSHIP IN MNE PICTORIAL MATCH STATISTICS

ROUND 8

MATCH 51

120816051-21-1/1

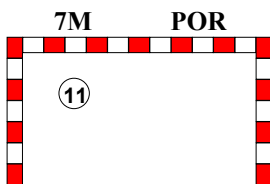
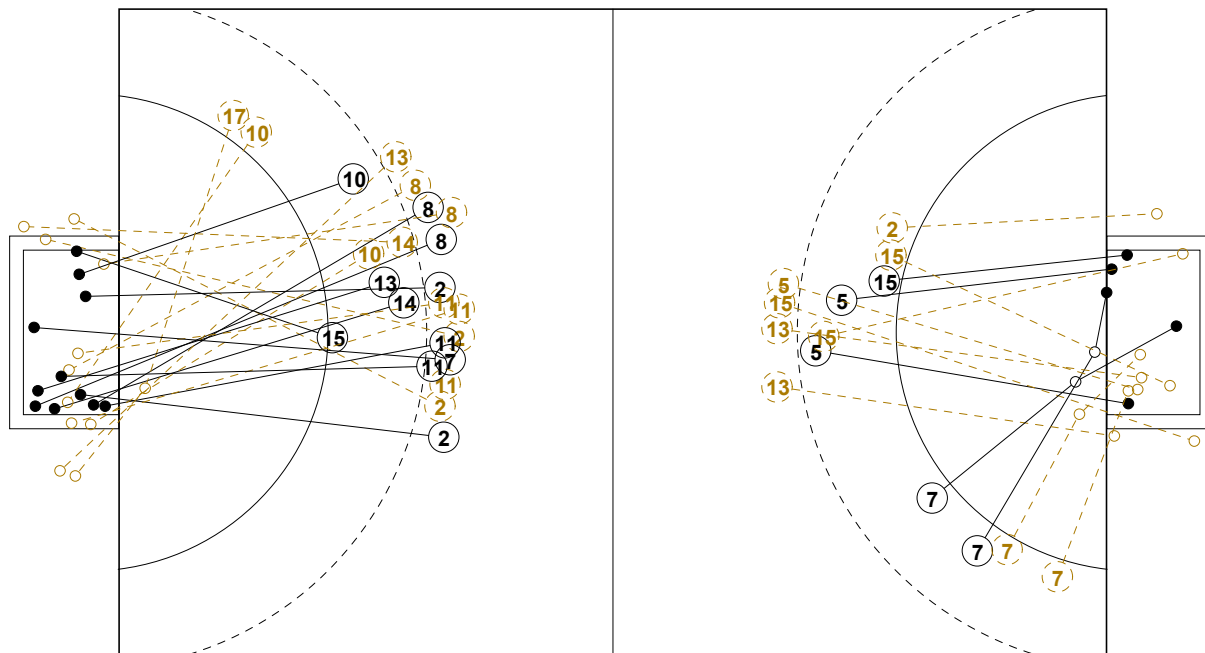

1st Half
12 : 6

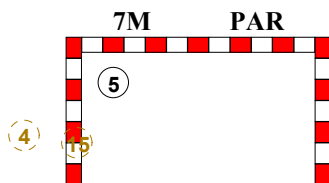
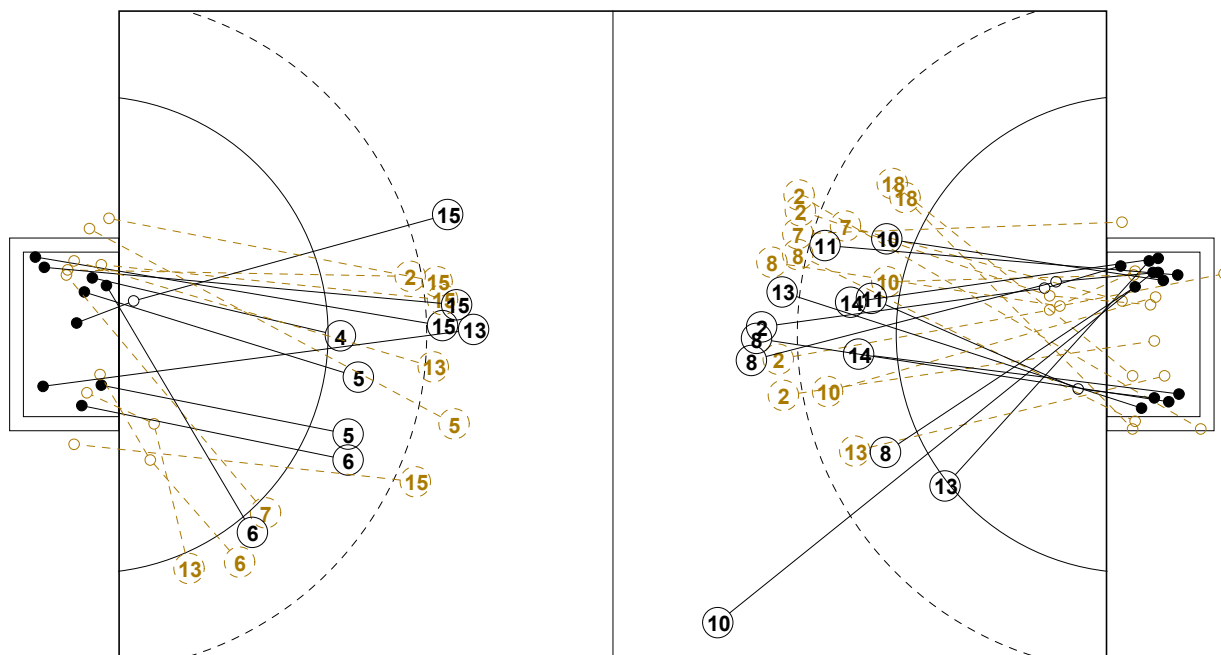
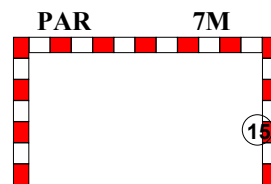

2nd Half
16 : 26

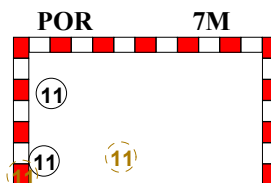



IV WOMEN'S YOUTH WORLD CHAMPIONSHIP IN MNE

INDV/TEAM MATCH STATISTICS

OFFICIAL
HANDBALL
YOUTH WOMEN

PLACE 19-20
ROUND 8

GROUP X
MATCH 51

120816051-14-1/2
Bar
24/08/2012 11:30

| No. | Name | Field Shot | Line Shot | Wing Shot | Fast Brk. | Brk. Thr. | Free Thr. | 7m Thr. | Total | Rate % | ASST. | ERR. | WAR. | 2' | D+DR | TIME |
|-----------------------|------------------|------------|-----------|-----------|-----------|-----------|-----------|---------|-------|--------|-------|------|------|----|------|----------|
| PARAGUAY(PAR) | | | | | | | | | | | | | | | | |
| <i>(COURT PLAYER)</i> | | | | | | | | | | | | | | | | |
| 1 | GIANINA MONSERRA | | | | | | | | | 0.0% | | | | | | 00:16:38 |
| 2 | LORENA PAOLA Pan | 0/1 | | | | 0/1 | | | 0/2 | 0.0% | 1 | 6 | | 1 | | 00:57:24 |
| 3 | CAMILA BEATRIZ F | | | | | | | | | 0.0% | | | | | | 00:00:00 |
| 4 | REBECA ANA MA. B | | 1/1 | | | | | 0/1 | 1/2 | 50.0% | 1 | | | 1 | | 00:48:32 |
| 5 | CARIMY MARIA Alu | 1/3 | 1/1 | | 2/2 | | | 1/2 | 5/8 | 62.5% | 4 | 8 | 1 | 1 | | 00:52:16 |
| 6 | KAMILA ARACELI R | | 1/1 | 1/2 | | | | | 2/3 | 66.7% | | 1 | | | | 00:46:55 |
| 7 | GEORGINNA Battag | | | 1/3 | 0/1 | 1/1 | | | 2/5 | 40.0% | | 4 | | | | 00:42:40 |
| 8 | DAISY YAMILA Ver | | | | | | | | | 0.0% | | | | | | 00:09:22 |
| 9 | MARIA ALEJANDRA | | | | | | | | | 0.0% | | 1 | | | | 00:16:32 |
| 12 | MARIA CRISTINA M | | | | | | | | | 0.0% | 1 | 2 | | | | 00:43:22 |
| 13 | ALEXIA NOEMI Cac | 0/3 | | 0/1 | | | 1/1 | | 1/5 | 20.0% | 1 | 4 | | | | 00:35:21 |
| 14 | MARIA ROMINA Kal | | | | | | | | | 0.0% | | | | | | 00:00:00 |
| 15 | ANA LAURA Acuna | 3/8 | 1/2 | | | | | 1/2 | 5/12 | 41.7% | 4 | 4 | 1 | 1 | | 00:42:35 |
| Total | | | | | | | | | | | | | | | | |
| | | 4/15 | 4/5 | 2/6 | 2/3 | 1/2 | 1/1 | 2/5 | 16/37 | 43.2% | 12 | 30 | 2 | 4 | | |
| <i>(GOALKEEPER)</i> | | | | | | | | | | | | | | | | |
| 1 | GIANINA MONSERRA | 2/6 | 0/1 | 1/1 | 1/3 | 0/2 | | | 4/13 | 30.8% | | | | | | 00:16:38 |
| 12 | MARIA CRISTINA M | 5/13 | 1/3 | | 2/5 | | 0/1 | 1/4 | 9/26 | 34.6% | 1 | 2 | | | | 00:43:22 |
| Total | | | | | | | | | | | | | | | | |
| | | 7/19 | 1/4 | 1/1 | 3/8 | 0/2 | 0/1 | 1/4 | 13/39 | 33.3% | 1 | 2 | | | | |

COURT PLAYER: GOALS/SHOTS

GOALKEEPER: SAVED/SHOTS

| TEAM TOTALS | GOALS | SAVED | MISSED | POST | BLOCKED | TOTAL | RATE(%) |
|--------------|-------|-------|--------|------|---------|-------|---------|
| Field Shot | 4 | 6 | 5 | | | 15 | 26.7% |
| Line Shot | 4 | 1 | | | | 5 | 80.0% |
| Wing Shot | 2 | 4 | | | | 6 | 33.3% |
| Fastbreak | 2 | 1 | | | | 3 | 66.7% |
| Breakthrough | 1 | | 1 | | | 2 | 50.0% |
| Free Throw | 1 | | | | | 1 | 100.0% |
| 7M-Throw | 2 | | 2 | 1 | | 5 | 40.0% |





IV WOMEN'S YOUTH WORLD CHAMPIONSHIP IN MNE

INDV/TEAM MATCH STATISTICS

OFFICIAL
HANDBALL
YOUTH WOMEN

PLACE 19-20
ROUND 8

GROUP X
MATCH 51

120816051-14-2/2
Bar
24/08/2012 11:30

| No. | Name | Field Shot | Line Shot | Wing Shot | Fast Brk. | Brk. Thr. | Free Thr. | 7m Thr. | Total | Rate % | ASST. | ERR. | WAR. | 2' | D+DR | TIME |
|-----------------------|------------------|------------|-----------|-----------|-----------|-----------|-----------|---------|-------|--------|-------|------|------|----|------|----------|
| PORTUGAL(POR) | | | | | | | | | | | | | | | | |
| <i>(COURT PLAYER)</i> | | | | | | | | | | | | | | | | |
| 1 | GOIS Isabel | | | | | | | | | 0.0% | 2 | 1 | | | | 00:41:28 |
| 2 | LOPES Mariana | 3/8 | | | 0/1 | | | | 3/9 | 33.3% | 4 | 3 | | 1 | | 00:42:06 |
| 4 | FERNANDES Soraia | | | | | | | | | 0.0% | | 2 | | 1 | | 00:23:02 |
| 7 | REIS Joana | 1/3 | | | | | | | 1/3 | 33.3% | | | | | | 00:07:59 |
| 8 | VALENTE Neuza | 3/7 | | | 1/1 | | 1/1 | | 5/9 | 55.6% | 1 | 5 | 1 | 1 | | 00:45:50 |
| 10 | OLIVEIRA Vanessa | 1/2 | 1/1 | 0/1 | 1/3 | | | | 3/7 | 42.9% | | 1 | | | | 00:32:57 |
| 11 | SOARES Monica | 3/6 | | | | 1/1 | | 3/5 | 7/12 | 58.3% | 2 | 4 | | 1 | | 00:33:00 |
| 12 | OLIVEIRA C. | | | | | | | | | 0.0% | | | | | | 00:10:57 |
| 13 | SOUSA Sara | 1/2 | 1/2 | | 1/1 | | | | 3/5 | 60.0% | | 2 | | | | 00:19:15 |
| 14 | FALEIRO Mariana | 0/1 | | | 2/2 | 1/1 | | | 3/4 | 75.0% | 1 | | | 1 | | 00:42:42 |
| 15 | GONCALVES Sara | | 1/1 | | | | | | 1/1 | 100% | | | | 1 | | 00:29:40 |
| 16 | JOAO Sofia | | | | | | | | | 0.0% | | | | | | 00:07:35 |
| 17 | BARBOSA Barbara | | | 0/1 | | | | | 0/1 | 0.0% | | 2 | | | | 00:26:58 |
| 18 | MENDES Patricia | | 0/1 | | 0/1 | | | | 0/2 | 0.0% | 1 | | 1 | | | 00:42:33 |
| Total | | 12/29 | 3/5 | 0/2 | 5/9 | 2/2 | 1/1 | 3/5 | 26/53 | 49.1% | 11 | 20 | 2 | 6 | | |
| <i>(GOALKEEPER)</i> | | | | | | | | | | | | | | | | |
| 1 | GOIS Isabel | 4/7 | 1/5 | 4/5 | 0/2 | 0/1 | | 0/1 | 9/21 | 42.9% | 2 | 1 | | | | 00:41:28 |
| 12 | OLIVEIRA C. | 1/2 | | | 1/1 | | | 0/1 | 2/4 | 50.0% | | | | | | 00:10:57 |
| 16 | JOAO Sofia | 1/1 | | 0/1 | | | 0/1 | | 1/3 | 33.3% | | | | | | 00:07:35 |
| Total | | 6/10 | 1/5 | 4/6 | 1/3 | 0/1 | 0/1 | 0/2 | 12/28 | 42.9% | 2 | 1 | | | | |

COURT PLAYER: GOALS/SHOTS

GOALKEEPER: SAVED/SHOTS

| TEAM TOTALS | GOALS | SAVED | MISSED | POST | BLOCKED | TOTAL | RATE(%) |
|--------------|-------|-------|--------|------|---------|-------|---------|
| Field Shot | 12 | 7 | 5 | 4 | 1 | 29 | 41.4% |
| Line Shot | 3 | 1 | | 1 | | 5 | 60.0% |
| Wing Shot | | 1 | 1 | | | 2 | 0.0% |
| Fastbreak | 5 | 3 | | 1 | | 9 | 55.6% |
| Breakthrough | 2 | | | | | 2 | 100.0% |
| Free Throw | 1 | | | | | 1 | 100.0% |
| 7M-Throw | 3 | 1 | | 1 | | 5 | 60.0% |





IV WOMEN'S YOUTH WORLD CHAMPIONSHIP IN MNE

MATCH SHOT REPORT

ROUND 8

MATCH 51

120816051-41-1/1

PARAGUAY

Table with 15 columns representing players: 1 GIANINA, 2 LORENA PAOLA Pan, 3 CAMILA BEATRIZ F, 4 REBECA ANA MA. B, 5 CARIMY MARIA Alu, 6 KAMILA ARACELI R, 7 GEORGINNA Battag, 8 DAISY YAMILA Ver, 9 MARIA ALEJANDRA, 12 MARIA CRISTINA M, 13 ALEXIA NOEMI Cac, 14 MARIA ROMINA Kai, 15 ANA LAURA Acuna. Each column contains a 3x3 grid for shot statistics and a line for Post-Miss-Block counts.

1 GIANINA MONSERRA
0/1 0/4
2/4 0/4
1/3 1/1

12 MARIA CRISTINA M
0/5 0/1 0/2
2/7 2/2 1/2
2/5 1/1 1/1

Empty 3x3 grid

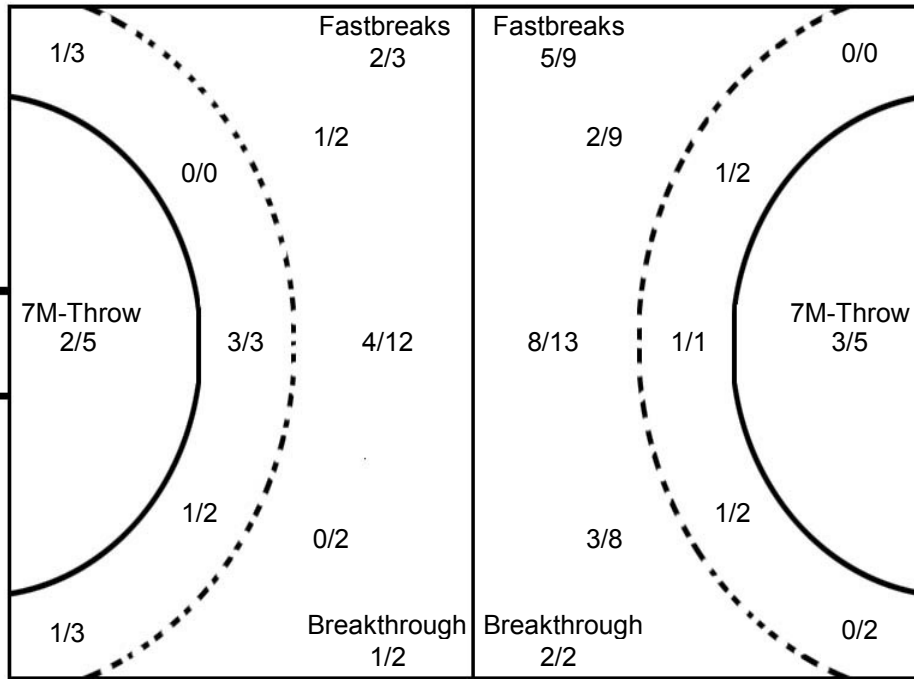

1 GOIS Isabel
1/1 0/1 1/2
1/2 1/2 3/5
1/5 1/3

12 OLIVEIRA C.
0/1 0/1
1/1
1/1

16 JOAO Sofia
0/1 1/1
0/1

PORTUGAL

Table with 12 columns representing players: 1 GOIS Isabel, 2 LOPES Mariana, 4 FERNANDES Soraia, 7 REIS Joana, 8 VALENTE Neuza, 10 OLIVEIRA Vanessa, 11 SOARES Monica, 12 OLIVEIRA C., 13 SOUSA Sara, 14 FALEIRO Mariana, 15 GONCALVES Sara, 16 JOAO Sofia, 17 BARBOSA Barbara, 18 MENDES Patricia. Each column contains a 3x3 grid for shot statistics and a line for Post-Miss-Block counts.

