



Lund

SUN 23 JAN 2011  
18:00

## XXII Men's World Championship 2011

Sweden

Group PC I



Spectators: 650

## Match Team Statistics

Match No: 87

CHI 18 - 28 BRA

(11 - 13) (7 - 15)

Referees: BADURA M / ONDOGRECULA J (SVK)

## CHI - Chile

Players		Shots								Offence		Defence		Penalties					TP
No.	Name	G/S	%	6m	Wing	9m	7m	FB	BT	AS	TF	ST	BS	YC	2min	RC	D	DR	
1	BARRIENTOS CASTILLO Felipe																		51:55
3	VALENZUELA DUPRE Alfredo	1/1	100					1/1											17:05
4	FEUCHTMANN PEREZ Erwin	2/6	33			1/5			1/1		3		1	1					37:15
5	JOFRE ALVARADO Nicolas																		0:00
7	DONOSO ANDALAFI Victor	0/2	0			0/2					1				1				12:48
8	MALTEZ MUNOZ Eduardo																		3:49
10	FEUCHTMANN PEREZ Emil	7/14	50			4/9	0/1		3/4	2	1								52:29
11	MAURIN GARCIA Felipe	2/4	50		0/1	0/1			2/2	3	5	1							24:19
12	OLIVA CIFUENTES Rene																		8:05
13	ARAYA PROBOSTE Guillermo	0/3	0			0/2			0/1		1								45:11
15	CORNEJO PAREDES Rodolfo	0/1	0		0/1						1								4:05
16	PACHECO NAHUEL Luca																		0:00
17	SALINAS MUNOZ Rodrigo	1/4	25			0/2		0/1	1/1		4		1						45:16
18	CHACANA ARAYA Francisco	1/3	33		0/1	0/1		1/1			1								23:40
22	MARTINEZ CHAVEZ Patricio	3/6	50		2/4		1/1	0/1		1	1	1		1					51:40
31	ONETO ZUNIGA Marco Antonio	1/2	50	1/1		0/1					4			1	1				38:21
Bench/Team										0						0	0	0	
<b>Totals</b>		18/46	39	1/1	2/7	5/23	1/2	2/4	7/9	6	22	2	2	4	2	0	0	0	

Goalkeepers		Total Shots		6m Shots		Wing Shots		9m Shots		7m Shots		Fast Breaks		Breakthroughs	
No.	Name	S/S	%	S/S	%	S/S	%	S/S	%	S/S	%	S/S	%	S/S	%
1	BARRIENTOS CASTILLO Felipe	16/38	42	3/5	60	4/8	50	5/9	56	1/3	33	1/5	20	2/8	25
12	OLIVA CIFUENTES Rene	1/7	14	1/1	100	0/1	0	0/1	0	0/3	0	0/1	0	0/0	0
16	PACHECO NAHUEL Luca	0/0	0	0/0	0	0/0	0	0/0	0	0/0	0	0/0	0	0/0	0
<b>Totals</b>		17/45	38	4/6	67	4/9	44	5/10	50	1/6	17	1/6	17	2/8	25

Team Shots	Goals	Saves	Missed	Post	Blocked	Total	%
6m Shots	1	0	0	0	0	1	100
Wing Shots	2	2	1	2	0	7	29
9m Shots	5	10	2	1	5	23	22
7m Shots	1	0	0	1	n/a	2	50
Fast Breaks	2	2	0	0	0	4	50
Breakthroughs	7	2	0	0	0	9	78
<b>Totals</b>	18	16	3	4	5	46	39

Number of Attacks: 48      Scoring Efficiency: 38%



Lund

# XXII Men's World Championship 2011

## Sweden

SUN 23 JAN 2011  
18:00

### Group PC I



Spectators: 650

### Match Team Statistics

Match No: 87

## CHI 18 - 28 BRA

(11 - 13) (7 - 15)

Referees: BADURA M / ONDOGRECULA J (SVK)

### CHI - Chile

### Shots Distribution

#### Players

Goals / Shots

3 VALENZUELA DL	4 FEUCHTMANN P	5 JOFRE ALVARAI	7 DONOSO ANDAL	8 MALTEZ MUÑOZ	10 FEUCHTMANN P	11 MAURIN GARCIA
1/1	0/3 1/1 0/1	1/1	0/1	0/1	0/2 0/2 2/3	1/1 0/1 1/1
	3-Blocked				2-Post 1-Blocked	

13 ARAYA PROBOS	15 CORNEJO PARE	17 SALINAS MUÑOZ	18 CHACANA ARAY	22 MARTINEZ CHA	31 ONETO ZUÑIGA
0/2 0/1	0/1	1/2 0/1	0/1 0/1	0/2 1/2 1/1	1/1 0/1
1-Missed 1-Blocked		1-Missed	1-Post	1-Missed 1-Post	

#### Team

Goals / Shots

2/13	1/3	1/1
3/6	0/6	2/3
3/7	1/2	5/5
3-Missed	4-Post	5-Blocked

#### Offense

#### Defense

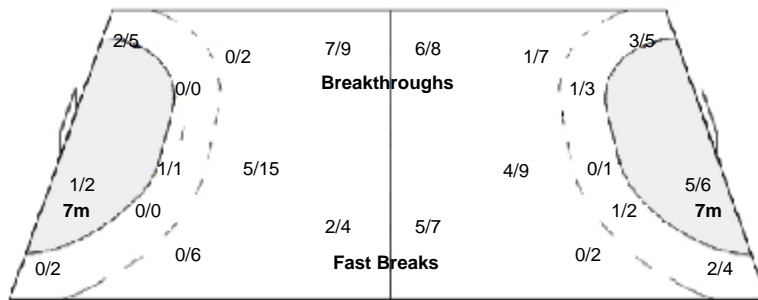

#### Goalkeepers

Saves / Shots

2/9	1/2	1/5
4/6	2/2	3/6
2/4	0/2	2/9

#### 1 BARRIENTOS CASTII

2/7	1/1	1/5
4/6	1/1	3/6
2/3	0/2	2/7

#### 12 OLIVA CIFUENTES R

0/2	0/1	
	1/1	
0/1		0/2

#### 16 PACHECO NAHUEL I



Lund

SUN 23 JAN 2011  
18:00

## XXII Men's World Championship 2011

Sweden

Group PC I



## Match Team Statistics

Spectators: 650

Match No: 87

CHI 18 - 28 BRA

(11 - 13) (7 - 15)

Referees: BADURA M / ONDOGRECULA J (SVK)

## BRA - Brazil

Players		Shots								Offence		Defence			Penalties				TP
No.	Name	G/S	%	6m	Wing	9m	7m	FB	BT	AS	TF	ST	BS	YC	2min	RC	D	DR	
3	PACHECO Fernando jose	5/10	50			0/5	5/5			6	3	1		1					45:50
7	TUPAN Renato	2/3	67		1/1			1/2		1		1							39:34
9	BORTOLINI Leonardo	3/7	43	1/1		1/4	0/1		1/1	2	2								32:19
10	PIRES Gil	1/1	100		1/1						1								7:25
11	KOJOROSKI Jaqson									1		2	2	1					26:56
12	VASCONCELOS Alexandre																		0:00
16	NASCIMENTO Luis Ricardo																		59:37
17	POZZER Alexandro	1/2	50	0/1				1/1											5:30
18	RIBEIRO Felipe	6/10	60	1/1	2/4	0/1		2/2	1/2		4								59:19
19	CHIUFFA Fabio	2/5	40		1/3			1/2											24:27
21	CARDOSO Gustavo	5/8	62			3/5			2/3	4	1								34:56
22	BONFIM Daniel	0/1	0	0/1															0:37
25	TEIXEIRA Vinicius	0/2	0	0/2											3	1			34:06
26	TERÇARIOL Leonardo																		0:23
28	OLIVEIRA Guilherme	3/5	60			1/3			2/2		1								8:06
86	SILVA Ales									1	1		3	1					37:50
Bench/Team											0					0	0	0	
<b>Totals</b>		28/54	52	2/6	5/9	5/18	5/6	5/7	6/8	14	14	4	5	3	3	1	0	0	

Goalkeepers		Total Shots		6m Shots		Wing Shots		9m Shots		7m Shots		Fast Breaks		Breakthroughs	
No.	Name	S/S	%	S/S	%	S/S	%	S/S	%	S/S	%	S/S	%	S/S	%
12	VASCONCELOS Alexandre	0/0	0	0/0	0	0/0	0	0/0	0	0/0	0	0/0	0	0/0	0
16	NASCIMENTO Luis Ricardo	19/36	53	2/3	67	2/4	50	11/16	69	0/0	0	2/4	50	2/9	22
26	TERÇARIOL Leonardo	0/1	0	0/0	0	0/0	0	0/0	0	0/1	0	0/0	0	0/0	0
<b>Totals</b>		19/37	51	2/3	67	2/4	50	11/16	69	0/1	0	2/4	50	2/9	22

Team Shots	Goals	Saves	Missed	Post	Blocked	Total	%
6m Shots	2	1	2	1	0	6	33
Wing Shots	5	3	0	1	0	9	56
9m Shots	5	5	2	4	2	18	28
7m Shots	5	1	0	0	n/a	6	83
Fast Breaks	5	1	0	1	0	7	71
Breakthroughs	6	1	1	0	0	8	75
<b>Totals</b>	28	12	5	7	2	54	52

Number of Attacks: 62      Scoring Efficiency: 45%



Lund

SUN 23 JAN 2011  
18:00

# XXII Men's World Championship 2011

## Sweden

### Group PC I



Spectators: 650

### Match Team Statistics

Match No: 87

## CHI 18 - 28 BRA

(11 - 13) (7 - 15)

Referees: BADURA M / ONDOGRECULA J (SVK)

### BRA - Brazil

### Shots Distribution

#### Players

Goals / Shots

3 PACHECO F	7 TUPAN R	9 BORTOLINI L	10 PIRES G	11 KOJOROSKI J	17 POZZER A	18 RIBEIRO F
2/4 0/1	0/1 1/1	1/2 1/1 0/1	1/1		1/2	1/3 0/1 1/1
1-Post 1-Blocked	1-Post	1-Missed			1-Post	1-Post 1-Blocked
19 CHIUFFA F	21 CARDOSO G	22 BONFIM D	25 TEIXEIRA V	28 OLIVEIRA G	86 SILVA A	
1/3 0/1	0/3 1/1 1/1	1/1 0/1	0/1	1/3 1/1	1/1	
	2-Missed 1-Post	1-Missed	1-Missed	2-Post		

#### Team

Goals / Shots

7/23	1/2	4/5
2/4	0/1	3/5
2/3	2/2	7/9
5-Missed	7-Post	2-Blocked

#### Offense

#### Defense

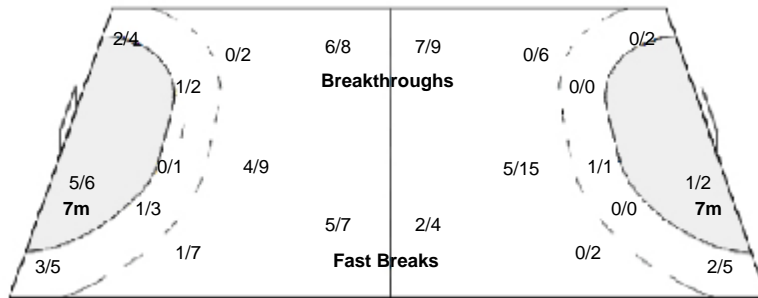

#### Goalkeepers

Saves / Shots

0/2	2/3	0/1
3/6	7/7	2/4
4/7	1/2	0/5

12 VASCONCELOS A		

16 NASCIMENTO L R		
0/2	2/3	0/1
3/5	7/7	2/4
4/7	1/2	0/5

26 TERÇARIOL L		
0/1		