



2014 WOMEN'S JUNIOR WORLD CHAMPIONSHIP IN CRO

INDV/TEAM TOTAL STATISTICS

OFFICIAL
HANDBALL
JUNIOR WOMEN

UP TO MATCH 81

201411081-15-1/1
CAKOVEC
09/07/2014 14:00

| No. | Name | Field Shot | Line Shot | Wing Shot | Fast Brk. | Brk. Thr. | Free Thr. | 7m Thr. | Total | Rate % | ASST. | ERR. | WAR. | 2' | D+DR | PLY. | TIME |
|-----------------------|------------------|------------|-----------|-----------|-----------|-----------|-----------|---------|---------|--------|-------|------|------|----|------|----------|------|
| ARGENTINA | | | | | | | | | | | | | | | | | |
| <i>(COURT PLAYER)</i> | | | | | | | | | | | | | | | | | |
| 1 | RAMAZZOTTI Rom | | | | | | | | | 0.0% | 2 | 1 | | | 7 | 02:16:16 | |
| 2 | CABRAL VEDIA D. | 4/16 | 2/9 | 1/2 | 3/3 | 6/6 | | 4/7 | 20/43 | 46.5% | 1 | 19 | 1 | | 7 | 04:48:54 | |
| 3 | HOH Carolina | | | | 1/1 | | | | 1/1 | 100% | | 1 | | | 2 | 00:33:59 | |
| 4 | CORDOBA Sol | | 0/1 | 8/16 | 3/6 | 1/1 | | | 12/24 | 50.0% | | | | 1 | 7 | 03:44:02 | |
| 6 | SQUIZZIATO F.R | 1/10 | 3/7 | 1/3 | 3/4 | 2/4 | 0/2 | 1/1 | 11/31 | 35.5% | 3 | 15 | 3 | | 7 | 04:40:12 | |
| 7 | CAMPIGLI Rocio | | 9/18 | 3/6 | 1/1 | | 0/1 | 1/2 | 14/28 | 50.0% | | 10 | 4 | 6 | 7 | 05:21:09 | |
| 8 | GUTIERREZ F. | | | 1/2 | | | | | 1/2 | 50.0% | | | 1 | | 3 | 00:27:41 | |
| 9 | SANS Macarena | 0/4 | 4/12 | 1/3 | 3/5 | 5/8 | 1/2 | 5/6 | 19/40 | 47.5% | 2 | 17 | 1 | | 7 | 04:37:59 | |
| 10 | CASTELLI Lucia | 4/7 | 0/3 | 0/2 | 5/6 | 6/6 | 0/1 | 1/2 | 16/27 | 59.3% | 11 | 27 | | | 7 | 04:50:46 | |
| 11 | YENAROPULOS DANI | | 0/2 | 5/11 | 3/3 | | | | 8/16 | 50.0% | 1 | 3 | | | 5 | 02:31:36 | |
| 12 | ROSALEZ Ayelen | 0/1 | | | | | | | 0/1 | 0.0% | 1 | 3 | | | 7 | 04:43:44 | |
| 13 | BOLLING Joana | | 0/1 | 2/7 | 3/4 | 1/1 | | | 6/13 | 46.2% | | 2 | | 1 | 7 | 02:26:58 | |
| 15 | NOBILE Denise | 1/2 | 0/1 | 0/1 | | 0/1 | | 2/3 | 3/8 | 37.5% | | 1 | | | 7 | 00:42:02 | |
| 20 | SCORDAMAGLIA L. | | | 0/1 | | | | | 0/1 | 0.0% | | 1 | | 1 | 7 | 01:08:09 | |
| 21 | VAUCHER Daniela | | 5/7 | | 2/2 | | | | 7/9 | 77.8% | 1 | 4 | | | 7 | 01:36:03 | |
| 22 | KARSTEN Elke | 13/34 | 8/30 | 1/3 | 4/7 | 4/5 | 0/1 | 15/19 | 45/99 | 45.5% | 8 | 20 | 4 | | 7 | 04:03:47 | |
| Total | | 23/74 | 31/91 | 23/57 | 31/42 | 25/32 | 1/7 | 29/40 | 163/343 | 47.5% | 30 | 124 | 14 | 9 | | | |
| <i>(GOALKEEPER)</i> | | | | | | | | | | | | | | | | | |
| 1 | RAMAZZOTTI Rom | 9/21 | 10/29 | 6/12 | 6/15 | 2/10 | | 2/10 | 35/97 | 36.1% | 2 | 1 | | | 7 | 02:16:16 | |
| 12 | ROSALEZ Ayelen | 22/59 | 9/32 | 5/26 | 5/33 | 4/19 | 0/1 | 2/11 | 47/181 | 26.0% | 1 | 3 | | | 7 | 04:43:44 | |
| Total | | 31/80 | 19/61 | 11/38 | 11/48 | 6/29 | 0/1 | 4/21 | 82/278 | 29.5% | 3 | 4 | | | | | |

COURT PLAYER: GOALS/SHOTS

GOALKEEPER: SAVED/SHOTS

| TEAM TOTALS | GOALS | SAVED | MISSED | POST | BLOCKED | TOTAL | % |
|--------------|-------|-------|--------|------|---------|-------|-------|
| Field Shot | 23 | 26 | 14 | 7 | 4 | 74 | 31.1% |
| Line Shot | 31 | 32 | 3 | 6 | 19 | 91 | 34.1% |
| Side Shot | 23 | 25 | 4 | 5 | | 57 | 40.4% |
| Fastbreak | 31 | 6 | 1 | 4 | | 42 | 73.8% |
| Breakthrough | 25 | 6 | | 1 | | 32 | 78.1% |
| Free Throw | 1 | 5 | | 1 | | 7 | 14.3% |
| 7M-Throw | 29 | 7 | 2 | 2 | | 40 | 72.5% |

Played

| STAGE | MATCH | PLAYED | SCORE |
|---------------|-------|--------|---------------|
| Preliminary | 5 | NED | 23:25 (13:16) |
| Preliminary | 24 | GER | 19:36 (10:17) |
| Preliminary | 34 | DEN | 21:27 (11:16) |
| Preliminary | 48 | ANG | 29:24 (18:13) |
| Preliminary | 52 | SRB | 25:29 (12:18) |
| President Cup | 69 | URU | 25:27 (11:11) |
| Place 19-20 | 81 | CHN | 21:28 (8:17) |



2014 WOMEN'S JUNIOR WORLD CHAMPIONSHIP IN CRO
TOTAL SHOT REPORT

UP TO MATCH 84

201411084-42-1/1

ARGENTINA

Table listing player statistics for Argentina, including names like RAMAZZOTTI Rom, CABRAL VEDIA D., HOH Carolina, etc., and their respective shot counts.

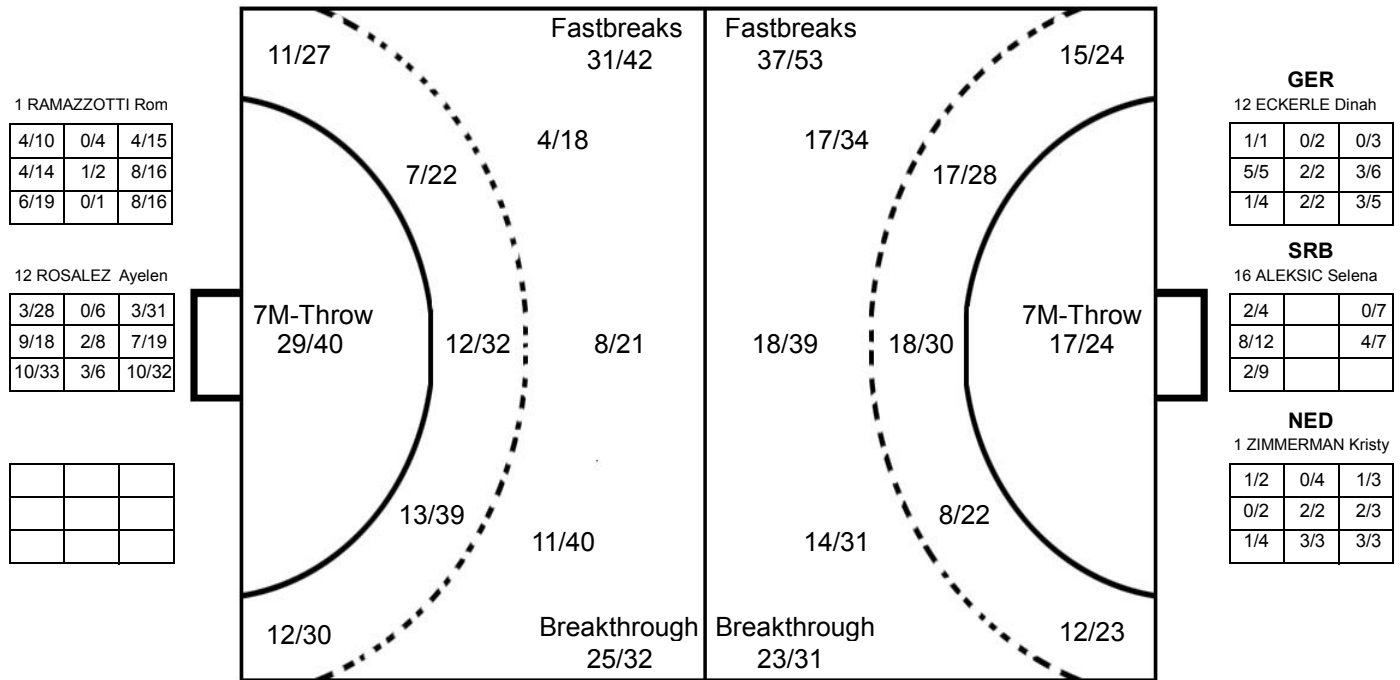

OPPONENT

Table listing player statistics for the opponent team, including names like SRB JANJUSEVIC Andje, URU MARTINA Barreiro, CHN YU Yuanyuan, etc., and their respective shot counts.

