



2014 WOMEN'S JUNIOR WORLD CHAMPIONSHIP IN CRO PICTORIAL MATCH STATISTICS

ROUND 9

MATCH 92

201411092-21-1/1

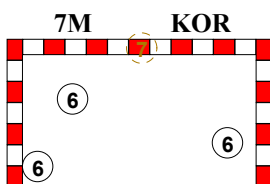
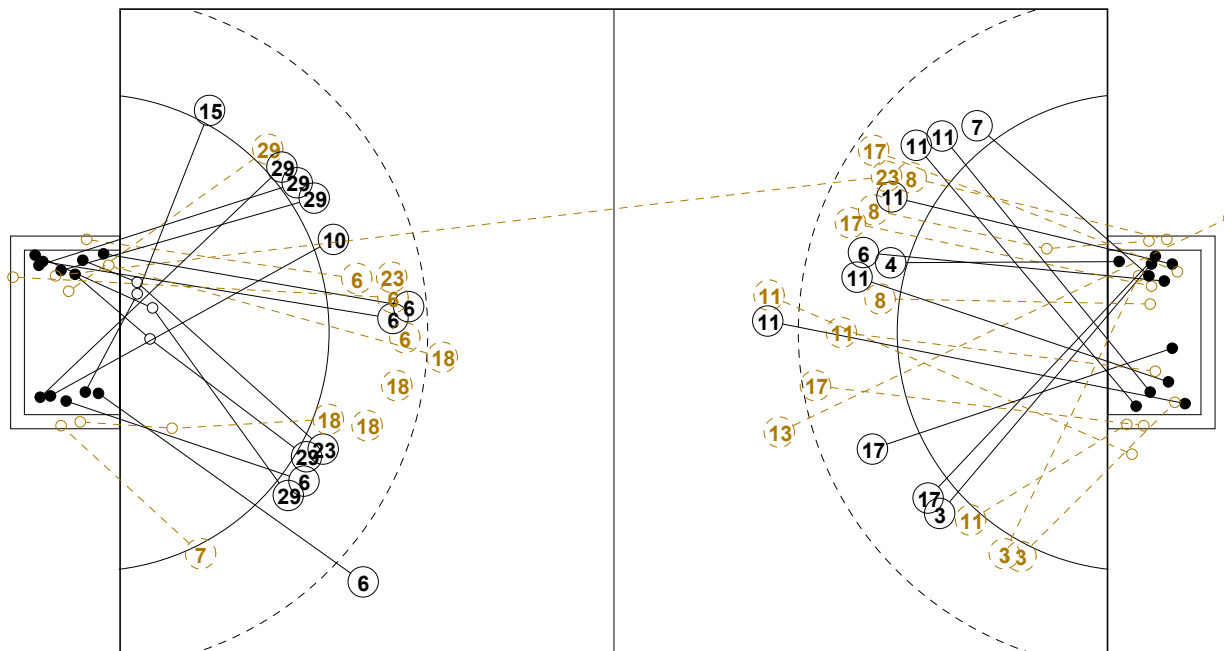

1st Half
15 : 11

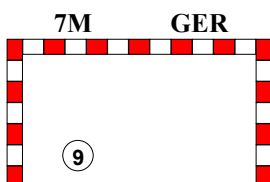
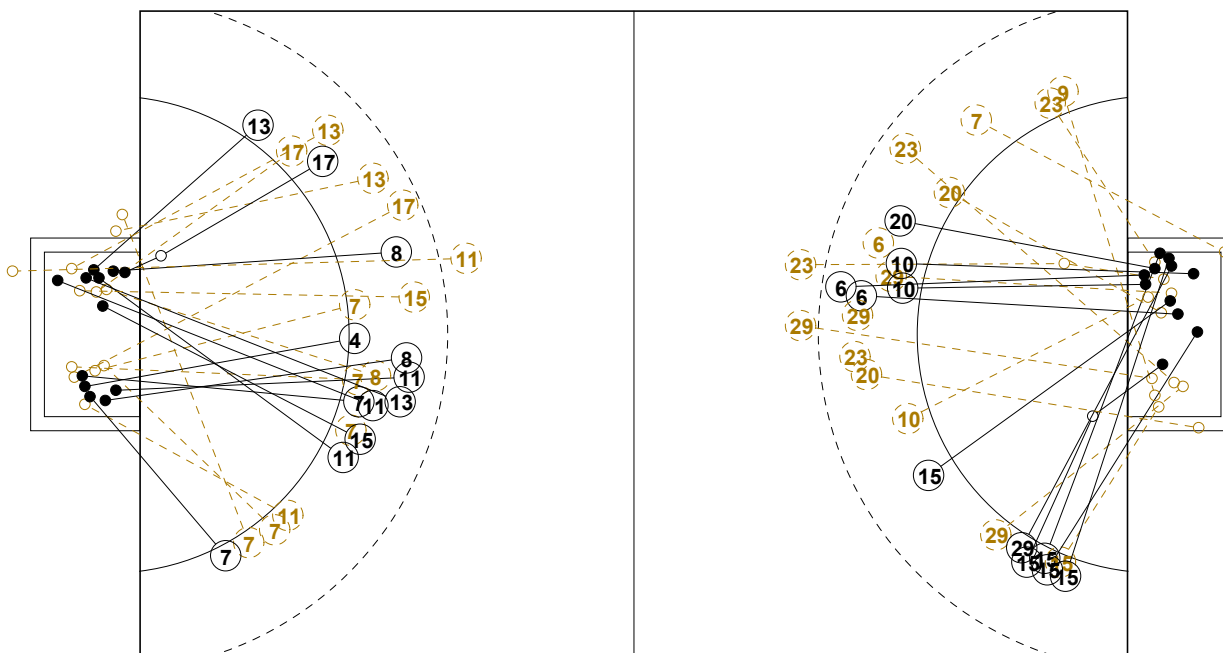
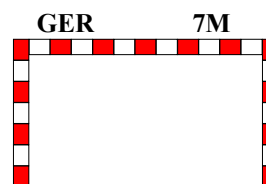

2nd Half
24 : 28

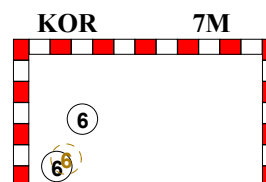



2014 WOMEN'S JUNIOR WORLD CHAMPIONSHIP IN CRO

INDV/TEAM MATCH STATISTICS

OFFICIAL
HANDBALL
JUNIOR WOMEN

SEMI-FINAL
ROUND 9

GROUP X
MATCH 92

201411092-14-1/2
KOPRIVNICA
11/07/2014 20:45

| No. | Name | Field Shot | Line Shot | Wing Shot | Fast Brk. | Brk. Thr. | Free Thr. | 7m Thr. | Total | Rate % | ASST. | ERR. | WAR. | 2' | D+DR | TIME |
|-----------------------|---------------|------------|-----------|-----------|-----------|-----------|-----------|---------|-------|--------|-------|------|------|----|------|----------|
| KOREA(KOR) | | | | | | | | | | | | | | | | |
| <i>(COURT PLAYER)</i> | | | | | | | | | | | | | | | | |
| 6 | LEE Hyejin | 3/4 | 2/5 | | 1/1 | | | 5/6 | 11/16 | 68.8% | 3 | 4 | | | | 00:59:41 |
| 7 | KIM Sujeong | | | 0/2 | | | | 0/1 | 0/3 | 0.0% | | 1 | | 1 | | 00:49:45 |
| 9 | CHOI Sujin | | | 0/1 | | | | | 0/1 | 0.0% | | 2 | | | | 00:12:42 |
| 10 | WON Seonpil | | 3/4 | | | | | | 3/4 | 75.0% | | 4 | | 2 | | 00:37:40 |
| 12 | WOO Halim | | | | | | | | | 0.0% | | | | | | 00:51:24 |
| 13 | JUNG Jimin | | | | | | | | | 0.0% | | | | | | 00:00:00 |
| 14 | LEE Hansol | | | | | | | | | 0.0% | | | | | | 00:00:00 |
| 15 | KIM Jinsil | | 1/1 | 5/6 | | | | | 6/7 | 85.7% | | 1 | 1 | | | 01:00:00 |
| 16 | PARK Saeyoung | | | | | | | | | 0.0% | | | | | | 00:08:36 |
| 17 | KIM Heejin | | | | | | | | | 0.0% | | | | | | 00:00:00 |
| 18 | KIM Soojung | 0/2 | 0/2 | | | | | | 0/4 | 0.0% | | | | | | 00:11:01 |
| 19 | KIM Hyejin | | | | | | | | | 0.0% | | | | | | 00:00:00 |
| 20 | HUR Youjin | | 1/3 | | | | | | 1/3 | 33.3% | | 1 | | | | 00:40:41 |
| 21 | KIM Sangmi | | | | | | | | | 0.0% | | | | | | 00:00:00 |
| 23 | JO Suyeon | 0/3 | 0/2 | | 0/1 | 1/1 | | | 1/7 | 14.3% | | 2 | 1 | | | 00:29:50 |
| 29 | YU Sojeong | 0/1 | 4/6 | | 1/2 | 1/2 | | | 6/11 | 54.5% | 1 | 3 | 1 | | | 00:56:05 |
| Total | | 3/10 | 11/23 | 5/9 | 2/4 | 2/3 | | 5/7 | 28/56 | 50.0% | 4 | 18 | 3 | 3 | | |
| <i>(GOALKEEPER)</i> | | | | | | | | | | | | | | | | |
| 12 | WOO Halim | 1/1 | 6/15 | 2/4 | 6/11 | 0/1 | | | 15/32 | 46.9% | | | | | | 00:51:24 |
| 16 | PARK Saeyoung | 0/1 | 0/4 | | 0/1 | | | 0/1 | 0/7 | 0.0% | | | | | | 00:08:36 |
| Total | | 1/2 | 6/19 | 2/4 | 6/12 | 0/1 | | 0/1 | 15/39 | 38.5% | | | | | | |

COURT PLAYER: GOALS/SHOTS

GOALKEEPER: SAVED/SHOTS

| TEAM TOTALS | GOALS | SAVED | MISSED | POST | BLOCKED | TOTAL | RATE(%) |
|--------------|-------|-------|--------|------|---------|-------|---------|
| Field Shot | 3 | 5 | | | 2 | 10 | 30.0% |
| Line Shot | 11 | 3 | | 4 | 5 | 23 | 47.8% |
| Wing Shot | 5 | 2 | | 2 | | 9 | 55.6% |
| Fastbreak | 2 | 2 | | | | 4 | 50.0% |
| Breakthrough | 2 | 1 | | | | 3 | 66.7% |
| Free Throw | | | | | | | 0.0% |
| 7M-Throw | 5 | 1 | | 1 | | 7 | 71.4% |



2014 WOMEN'S JUNIOR WORLD CHAMPIONSHIP IN CRO

INDV/TEAM MATCH STATISTICS

OFFICIAL
HANDBALL
JUNIOR WOMEN

SEMI-FINAL
ROUND 9

GROUP X
MATCH 92

201411092-14-2/2
KOPRIVNICA
11/07/2014 20:45

| No. | Name | Field Shot | Line Shot | Wing Shot | Fast Brk. | Brk. Thr. | Free Thr. | 7m Thr. | Total | Rate % | ASST. | ERR. | WAR. | 2' | D+DR | TIME |
|-----------------------|------------------|------------|-----------|-----------|-----------|-----------|-----------|---------|-------|--------|-------|------|------|----|------|----------|
| GERMANY(GER) | | | | | | | | | | | | | | | | |
| <i>(COURT PLAYER)</i> | | | | | | | | | | | | | | | | |
| 3 | RAST Saskia | | | 0/1 | 1/2 | | | | 1/3 | 33.3% | | 2 | 1 | | | 00:33:56 |
| 4 | SEIDEL Anna | | 1/1 | | 1/1 | | | | 2/2 | 100% | | 1 | 1 | 1 | | 00:44:30 |
| 6 | BEDDIES K. | | 1/1 | | | | | | 1/1 | 100% | | | | | | 00:15:58 |
| 7 | PUTZKE Saskia | | 0/3 | 2/3 | 1/2 | | | | 3/8 | 37.5% | | 1 | | | | 00:43:48 |
| 8 | WAHLE Lea kim | | 2/3 | | 0/3 | | | | 2/6 | 33.3% | 1 | 3 | | | | 00:45:29 |
| 9 | TISSEKKER Isabel | | | | | | | 1/1 | 1/1 | 100% | | | | | | 00:00:12 |
| 10 | BLASE Marieke | | | | | | | | | 0.0% | | | | | | 00:00:00 |
| 11 | SMITS Xenia | 1/3 | 5/6 | 0/2 | 1/1 | 1/1 | | | 8/13 | 61.5% | 1 | 2 | | | | 00:59:18 |
| 12 | ECKERLE Dinah | | | | | | | | | 0.0% | | 1 | | | | 00:58:42 |
| 13 | WEIGEL Maren | | 1/2 | | 1/2 | | 0/1 | | 2/5 | 40.0% | 1 | 4 | | | | 00:30:43 |
| 14 | NAMAT Sina | | | | | | | | | 0.0% | | 2 | 1 | 2 | | 00:49:26 |
| 15 | WOLF Louisa | | 0/1 | | 1/1 | | | | 1/2 | 50.0% | | | | | | 00:07:10 |
| 16 | ROTH Nicole | | | | | | | | | 0.0% | | | | | | 00:01:18 |
| 17 | RODE Jennifer | 0/2 | 3/4 | | 0/2 | | | | 3/8 | 37.5% | 1 | 5 | | 1 | | 00:21:38 |
| 18 | HARTSTOCK Cara | | | | | | | | | 0.0% | | | | | | 00:05:35 |
| 19 | HELDMANN Johanna | | | | | | | | | 0.0% | | | | | | 00:00:00 |
| Total | | 1/5 | 13/21 | 2/6 | 6/14 | 1/1 | 0/1 | 1/1 | 24/49 | 49.0% | 4 | 21 | 3 | 4 | | |
| <i>(GOALKEEPER)</i> | | | | | | | | | | | | | | | | |
| 12 | ECKERLE Dinah | 5/8 | 3/14 | 2/7 | 2/4 | 1/3 | | 1/4 | 14/40 | 35.0% | | 1 | | | | 00:58:42 |
| 16 | ROTH Nicole | | | | | | | 0/2 | 0/2 | 0.0% | | | | | | 00:01:18 |
| Total | | 5/8 | 3/14 | 2/7 | 2/4 | 1/3 | | 1/6 | 14/42 | 33.3% | | 1 | | | | |

COURT PLAYER: GOALS/SHOTS

GOALKEEPER: SAVED/SHOTS

| TEAM TOTALS | GOALS | SAVED | MISSED | POST | BLOCKED | TOTAL | RATE(%) |
|--------------|-------|-------|--------|------|---------|-------|---------|
| Field Shot | 1 | 1 | 2 | 1 | | 5 | 20.0% |
| Line Shot | 13 | 6 | 1 | | 1 | 21 | 61.9% |
| Wing Shot | 2 | 2 | 1 | 1 | | 6 | 33.3% |
| Fastbreak | 6 | 6 | | 2 | | 14 | 42.9% |
| Breakthrough | 1 | | | | | 1 | 100.0% |
| Free Throw | | | 1 | | | 1 | 0.0% |
| 7M-Throw | 1 | | | | | 1 | 100.0% |





2014 WOMEN'S JUNIOR WORLD CHAMPIONSHIP IN CRO

MATCH SHOT REPORT

ROUND 9

MATCH 92

201411092-41-1/1

KOREA

| | | | | | | | |
|--|--|---|---|---|--|--|--|
| 6 LEE HYOJIN 1 1 1 2 1 1 4 1 1 Post - 2 Miss - 0 Block - 2 | 7 KIM SUJEONG Post - 3 Miss - 0 Block - 0 | 9 CHOI SUJI Post - 0 Miss - 0 Block - 0 | 10 WON SEONPIL 2 1 1 1 1 1 Post - 0 Miss - 0 Block - 0 | 12 WOO HALIM Post - 0 Miss - 0 Block - 0 | 13 JUNG JIMIN Post - 0 Miss - 0 Block - 0 | 14 LEE HANSOL Post - 0 Miss - 0 Block - 0 | 15 KIM JINSIL 1 1 1 4 1 1 Post - 0 Miss - 0 Block - 0 |
| 16 PARK SAEOYUNG Post - 0 Miss - 0 Block - 0 | 17 KIM HEEJIN Post - 0 Miss - 0 Block - 0 | 18 KIM SOOJUNG Post - 1 Miss - 0 Block - 2 | 19 KIM HYEJIN Post - 0 Miss - 0 Block - 0 | 20 HUR YOUJIN 1 1 1 Post - 1 Miss - 0 Block - 0 | 21 KIM SANGMI Post - 0 Miss - 0 Block - 0 | 23 JO SUYEON 1 1 1 Post - 0 Miss - 0 Block - 2 | 29 YU SOJEONG 1 1 2 1 1 2 Post - 0 Miss - 0 Block - 1 |

| |
|--------------|
| 12 WOO HALIM |
| 3/4 2/3 |
| 5/11 1/2 4/8 |
| 0/2 0/2 |

| |
|------------------|
| 16 PARK SAEOYUNG |
| 0/1 0/1 |
| 0/2 0/1 |
| 0/1 0/1 |

| |
|--|
| |
| |
| |

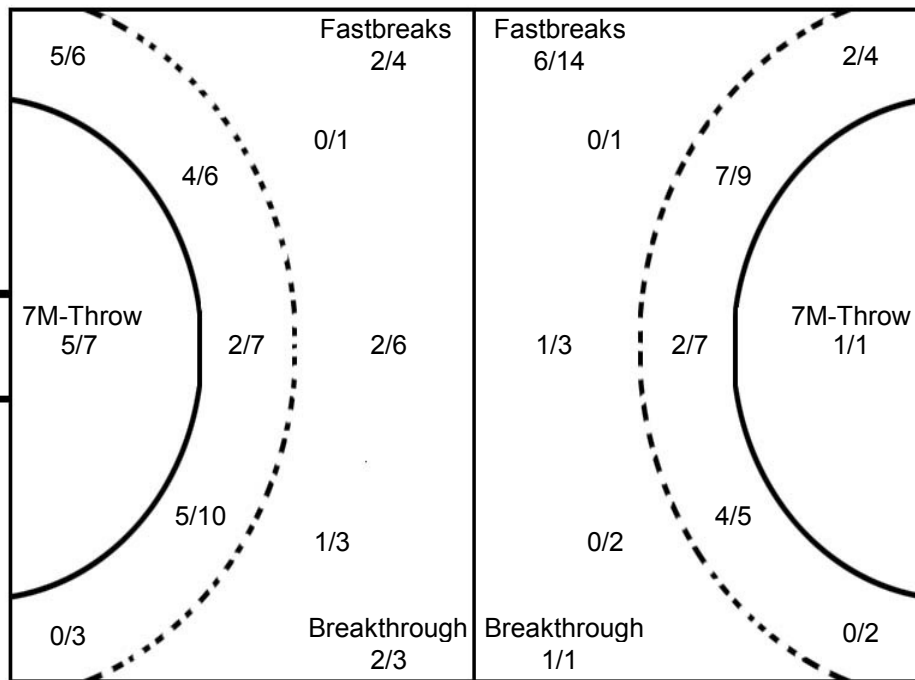

| |
|------------------|
| 12 ECKERLE DINAH |
| 0/4 0/1 1/4 |
| 2/8 1/2 4/8 |
| 3/9 3/4 |

| |
|----------------|
| 16 ROTH NICOLE |
| 0/1 0/1 |
| |
| |

| |
|--|
| |
| |
| |

GERMANY

| | | | | | | | |
|---|---|--|---|---|---|--|--|
| 3 RAST SASKIA 1 1 1 Post - 0 Miss - 0 Block - 0 | 4 SEIDEL ANNA 1 1 1 Post - 0 Miss - 0 Block - 0 | 6 BEDDIES K. 1 1 1 Post - 0 Miss - 0 Block - 0 | 7 PUTZKE SASKIA 3 1 1 Post - 0 Miss - 1 Block - 1 | 8 WAHLE LEA KIM 1 1 1 Post - 2 Miss - 0 Block - 0 | 9 TISSEKKER ISABEL 1 1 1 Post - 0 Miss - 0 Block - 0 | 10 BLASE MARIEKE Post - 0 Miss - 0 Block - 0 | 11 SMITS XENIA 1 1 2 1 1 3 1 1 1 Post - 1 Miss - 2 Block - 0 |
| 12 ECKERLE DINAH Post - 0 Miss - 0 Block - 0 | 13 WEIGEL MAREN 2 1 1 Post - 0 Miss - 2 Block - 0 | 14 NAMAT SINA Post - 0 Miss - 0 Block - 0 | 15 WOLF LOUISA 1 1 1 Post - 0 Miss - 0 Block - 0 | 16 ROTH NICOLE Post - 0 Miss - 0 Block - 0 | 17 RODE JENNIFER 1 1 1 1 1 1 Post - 1 Miss - 0 Block - 0 | 18 HARTSTOCK CARA Post - 0 Miss - 0 Block - 0 | 19 HELDMANN Post - 0 Miss - 0 Block - 0 |

