



2014 WOMEN'S JUNIOR WORLD CHAMPIONSHIP IN CRO PICTORIAL MATCH STATISTICS

ROUND 2

MATCH 13

201411013-21-1/1

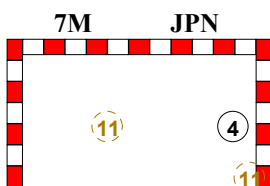
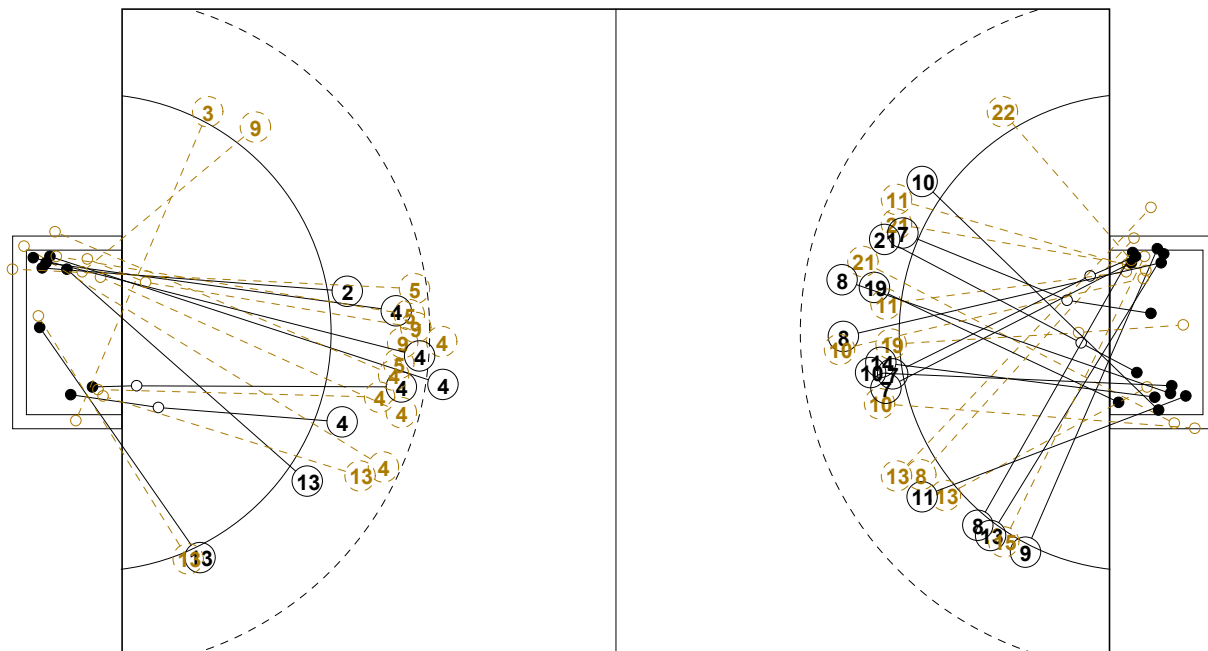

1st Half
9 : 16

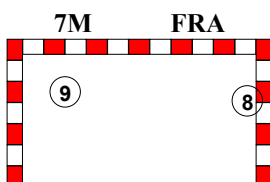
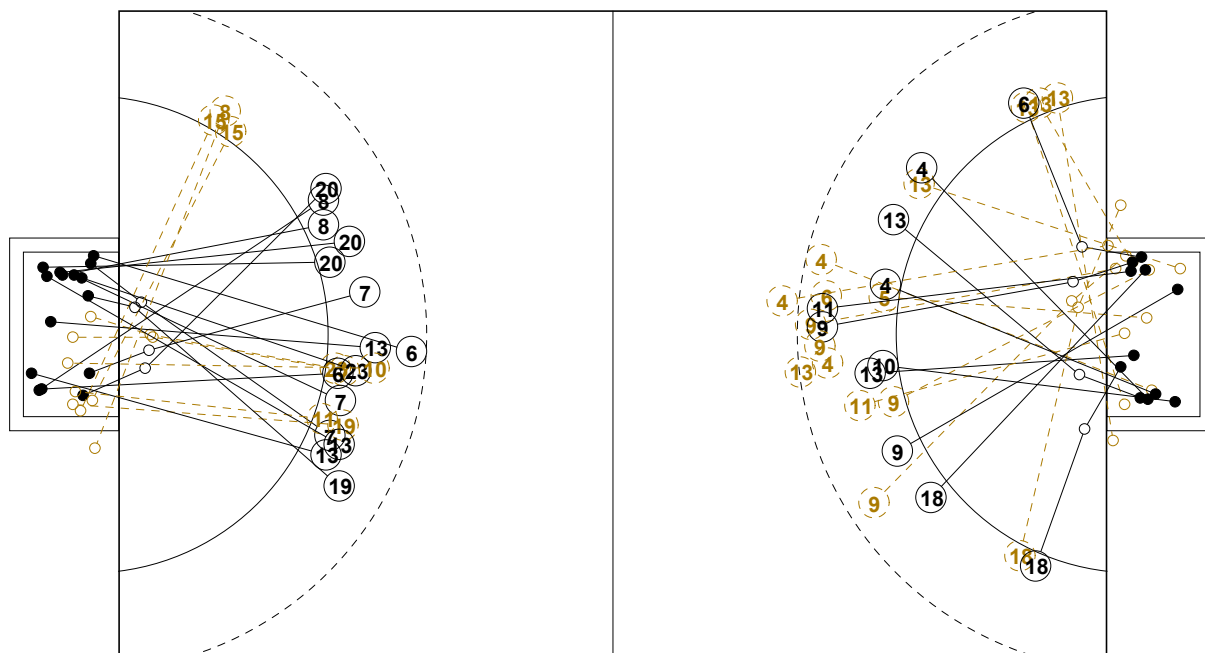
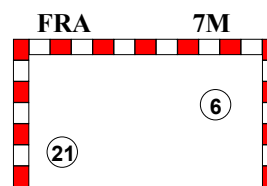

2nd Half
33 : 22

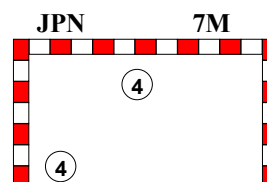



2014 WOMEN'S JUNIOR WORLD CHAMPIONSHIP IN CRO

INDV/TEAM MATCH STATISTICS

OFFICIAL
HANDBALL
JUNIOR WOMEN

PRELIMINARY
ROUND 2

GROUP C
MATCH 13

201411013-14-1/2
KOPRIVNICA
29/06/2014 16:00

No.	Name	Field Shot	Line Shot	Wing Shot	Fast Brk.	Brk. Thr.	Free Thr.	7m Thr.	Total	Rate %	ASST.	ERR.	WAR.	2'	D+DR	TIME
JAPAN(JPN)																
<i>(COURT PLAYER)</i>																
1	MORIMURA Moku									0.0%						00:00:00
2	NAGATA Mika				1/1				1/1	100%		2				01:00:00
3	IWABUCHI Ikumi			0/1					0/1	0.0%		1				00:22:06
4	SASAKI Haruno	3/9	3/5		1/1			3/3	10/18	55.6%	1	1				00:48:52
5	FUKATA Ayaka	0/3	0/1						0/4	0.0%		4	1			00:59:35
6	ETO Mika	0/1		1/1					1/2	50.0%						00:06:01
7	KITAHARA Yumi									0.0%						00:00:00
8	HOSHINO Chiharu									0.0%		1				00:01:29
9	IWASAKI Narumi	1/6	1/1		0/2				2/9	22.2%	1	4	1			00:37:19
10	SINGH Amika				1/1				1/1	100%						00:18:45
11	MITA Miki	1/1	0/1					0/2	1/4	25.0%		2				00:16:42
12	MIZUOCHI Moeka									0.0%						01:00:00
13	TAMURA Misaki	0/1	1/3	1/5	2/2				4/11	36.4%		1	1			00:46:31
14	AKIYAMA Natsumi									0.0%		1		1		00:06:50
16	BABA Atsuko									0.0%						00:00:00
18	KAWANO Moe			1/2	1/1				2/3	66.7%		1				00:34:51
Total		5/21	5/11	3/9	6/8			3/5	22/54	40.7%	2	18	3	1		
<i>(GOALKEEPER)</i>																
12	MIZUOCHI Moeka	0/1	6/18	4/7	4/9	1/9		0/4	15/48	31.3%						01:00:00
Total		0/1	6/18	4/7	4/9	1/9		0/4	15/48	31.3%						

COURT PLAYER: GOALS/SHOTS

GOALKEEPER: SAVED/SHOTS

TEAM TOTALS	GOALS	SAVED	MISSED	POST	BLOCKED	TOTAL	RATE(%)
Field Shot	5	6		3	7	21	23.8%
Line Shot	5	5	1			11	45.5%
Wing Shot	3	3	2	1		9	33.3%
Fastbreak	6	2				8	75.0%
Breakthrough							0.0%
Free Throw							0.0%
7M-Throw	3	2				5	60.0%



2014 WOMEN'S JUNIOR WORLD CHAMPIONSHIP IN CRO

INDV/TEAM MATCH STATISTICS

OFFICIAL
HANDBALL
JUNIOR WOMEN

PRELIMINARY
ROUND 2

GROUP C
MATCH 13

201411013-14-2/2
KOPRIVNICA
29/06/2014 16:00

No.	Name	Field Shot	Line Shot	Wing Shot	Fast Brk.	Brk. Thr.	Free Thr.	7m Thr.	Total	Rate %	ASST.	ERR.	WAR.	2'	D+DR	TIME
FRANCE(FRA)																
<i>(COURT PLAYER)</i>																
6	HORACEK Tamara	1/1	1/1					1/1	3/3	100%		1				00:31:46
7	FRECON Alizee		3/4		2/2	1/1			6/7	85.7%		1				00:30:12
8	FLIPPES Laura		2/2	1/2	0/1	2/2		1/1	6/8	75.0%		1				00:33:33
9	ZAZAI Sabrina			1/1				1/1	2/2	100%			1			00:22:41
10	NIAKATE K.		1/2		1/3				2/5	40.0%	2	2				00:20:48
11	SY Dienaba		1/2		0/2				1/4	25.0%		1				00:34:13
12	GABRIEL C.									0.0%		1				00:30:00
13	CAMARA Doungou		0/2	1/1		3/3			4/6	66.7%	1					00:17:26
14	TOTH Lilla		1/1						1/1	100%		1		1		00:24:15
15	PROUVENSIER M.			0/3					0/3	0.0%	1	2	1			00:35:17
16	DANGUEUGER D.									0.0%						00:30:00
19	KPODAR Deborah		1/2		1/2				2/4	50.0%		2				00:20:26
20	BURLET Lindsay		1/1		1/1	1/1			3/3	100%				1		00:11:00
21	AGATHE Melissa		0/1			1/2		1/1	2/4	50.0%		2				00:15:16
22	BOUQUET Chloe			0/1					0/1	0.0%	1			1		00:27:20
23	ZULEMARO Kellya		1/2						1/2	50.0%		1	1			00:35:37
Total		1/1	12/20	3/8	5/11	8/9		4/4	33/53	62.3%	5	15	3	3		
<i>(GOALKEEPER)</i>																
12	GABRIEL C.	3/5	3/7	2/4	1/4			0/2	9/22	40.9%		1				00:30:00
16	DANGUEUGER D.	3/6	2/3	1/2	1/4			2/3	9/18	50.0%						00:30:00
Total		6/11	5/10	3/6	2/8			2/5	18/40	45.0%		1				

COURT PLAYER: GOALS/SHOTS

GOALKEEPER: SAVED/SHOTS

TEAM TOTALS	GOALS	SAVED	MISSED	POST	BLOCKED	TOTAL	RATE(%)
Field Shot	1					1	100.0%
Line Shot	12	6	1	1		20	60.0%
Wing Shot	3	4	1			8	37.5%
Fastbreak	5	4		2		11	45.5%
Breakthrough	8	1				9	88.9%
Free Throw							0.0%
7M-Throw	4					4	100.0%



2014 WOMEN'S JUNIOR WORLD CHAMPIONSHIP IN CRO

MATCH SHOT REPORT

ROUND 2

MATCH 13

201411013-41-1/1

JAPAN

1 MORIMURA Moku [] [] [] [] [] [] [] [] [] Post - 0 Miss - 0 Block - 0	2 NAGATA Mika [] [] [] 1 [] [] [] [] [] [] Post - 0 Miss - 0 Block - 0	3 IWABUCHI Ikumi [] [] [] [] [] [] [] [] [] [] [] [] Post - 1 Miss - 0 Block - 0	4 SASAKI Haruno [] [] [] 1 3 [] [] [] 1 3 [] [] [] 2 Post - 2 Miss - 1 Block - 2	5 FUKATA Ayaka [] [] [] [] [] [] [] [] [] [] [] [] Post - 1 Miss - 0 Block - 1	6 ETO Mika [] [] [] [] [] [] [] [] [] [] [] [] Post - 0 Miss - 0 Block - 1	7 KITAHARA Yumi [] [] [] [] [] [] [] [] [] [] [] [] Post - 0 Miss - 0 Block - 0	8 HOSHINO Chiharu [] [] [] [] [] [] [] [] [] [] [] [] Post - 0 Miss - 0 Block - 0
9 IWASAKI Narumi [] 1 [] [] [] [] [] [] [] 1 [] [] Post - 0 Miss - 0 Block - 2	10 SINGH Amika [] [] [] [] 1 [] [] [] [] [] [] [] [] Post - 0 Miss - 0 Block - 0	11 MITA Miki [] [] [] [] [] [] [] [] [] [] [] [] Post - 0 Miss - 0 Block - 0	12 MIZUOCHI Moeka [] [] [] [] [] [] [] [] [] [] [] [] Post - 0 Miss - 0 Block - 0	13 TAMURA Misaki [] [] [] 1 [] [] [] [] [] 2 [] [] [] 1 Post - 0 Miss - 1 Block - 1	14 AKIYAMA Natsumi [] [] [] [] [] [] [] [] [] [] [] [] Post - 0 Miss - 0 Block - 0	16 BABA Atsuko [] [] [] [] [] [] [] [] [] [] [] [] Post - 0 Miss - 0 Block - 0	18 KAWANO Moe [] [] [] [] [] [] [] [] 1 [] [] [] [] 1 Post - 0 Miss - 1 Block - 0

12 MIZUOCHI Moeka

0/4	1/2	0/6
7/11	1/2	1/8
4/9	1/1	0/5

[]	[]	[]
[]	[]	[]
[]	[]	[]

[]	[]	[]
[]	[]	[]
[]	[]	[]

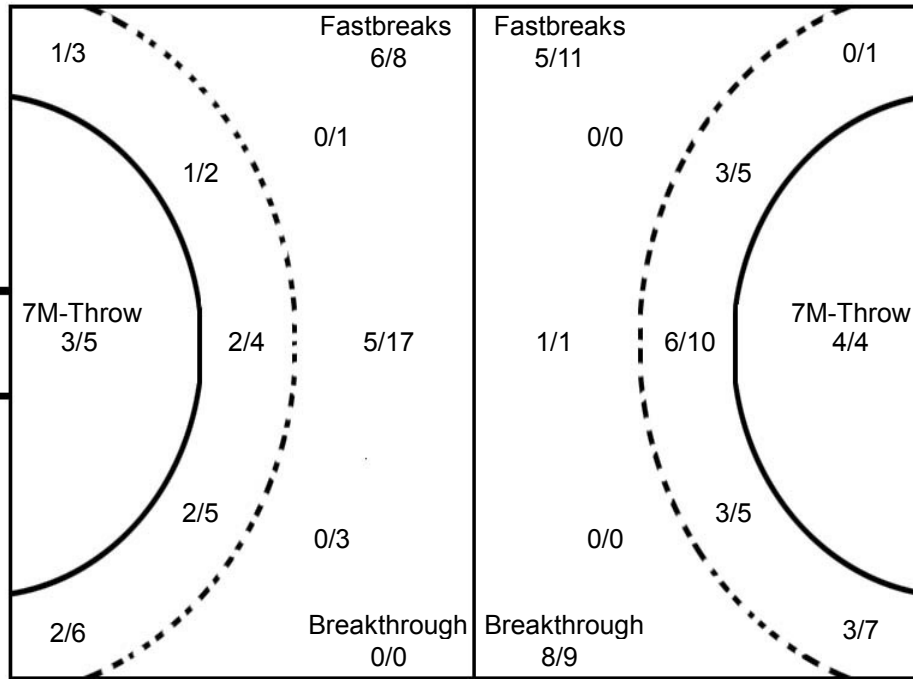

12 GABRIEL C.

1/2	0/1	0/1
1/3	1/1	1/4
3/6	1/2	1/2

16 DANGUEUGER D.

[]	1/2	1/5
0/1	1/1	2/4
2/3	[]	2/2

[]	[]	[]
[]	[]	[]
[]	[]	[]

FRANCE

6 HORACEK Tamara [] 1 [] [] 1 [] [] [] [] [] [] [] [] Post - 0 Miss - 0 Block - 0	7 FRECON Alizee [] [] [] [] [] [] 1 [] 1 [] 3 [] [] 1 Post - 0 Miss - 0 Block - 0	8 FLIPPES Laura [] 1 [] [] 1 [] 1 [] [] 2 [] 1 [] [] [] Post - 1 Miss - 1 Block - 0	9 ZAZAI Sabrina [] 1 [] [] [] [] 1 [] [] [] [] [] [] [] Post - 0 Miss - 0 Block - 0	10 NIAKATE K. [] [] [] [] 1 [] [] [] [] 1 [] [] [] [] Post - 1 Miss - 0 Block - 0	11 SY Dienaba [] [] [] [] 1 [] [] [] [] [] [] [] [] Post - 0 Miss - 0 Block - 0	12 GABRIEL C. [] [] [] [] [] [] [] [] [] [] [] [] Post - 0 Miss - 0 Block - 0	13 CAMARA Doungou [] 1 [] 1 [] 1 [] 1 [] [] [] [] [] [] [] Post - 0 Miss - 1 Block - 0
14 TOTH Lilla [] [] [] [] [] [] [] [] 1 [] [] [] [] Post - 0 Miss - 0 Block - 0	15 PROUVENSIER M. [] [] [] [] [] [] [] [] [] [] [] [] Post - 0 Miss - 0 Block - 0	16 DANGUEUGER D. [] [] [] [] [] [] [] [] [] [] [] [] Post - 0 Miss - 0 Block - 0	19 KPODAR Deborah [] [] [] [] [] [] [] [] [] [] [] [] 2 Post - 0 Miss - 0 Block - 0	20 BURLET Lindsay [] [] [] [] 1 [] 1 [] [] 1 [] [] [] [] Post - 0 Miss - 0 Block - 0	21 AGATHE Melissa [] [] [] [] [] [] [] [] [] 1 [] [] 1 Post - 1 Miss - 0 Block - 0	22 BOUQUET Chloe [] [] [] [] [] [] [] [] [] [] [] [] Post - 0 Miss - 0 Block - 0	23 ZULEMARO Kellya [] [] [] [] [] [] [] [] [] [] [] [] 1 Post - 0 Miss - 0 Block - 0

