



# 2014 WOMEN'S YOUTH WORLD CHAMPIONSHIP IN MKD PICTORIAL MATCH STATISTICS

ROUND 1

MATCH 9

201412009-21-1/1

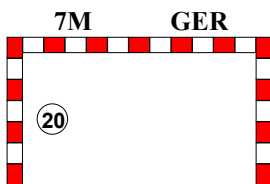
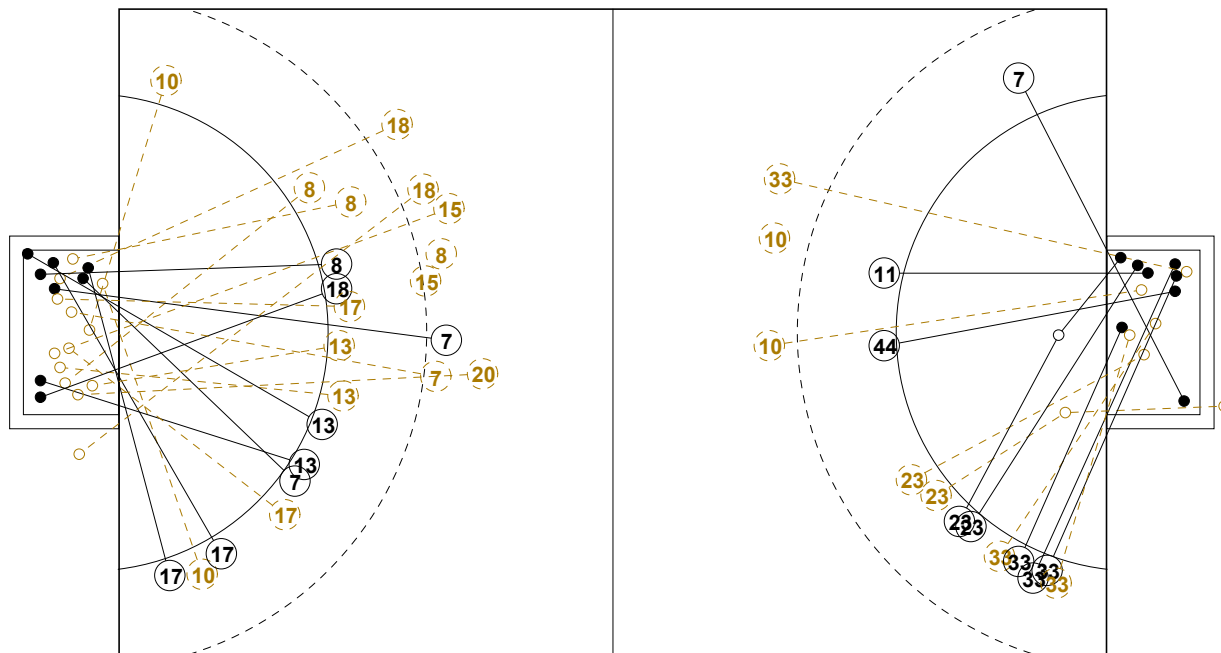

1st Half  
9 : 8

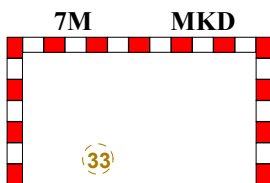
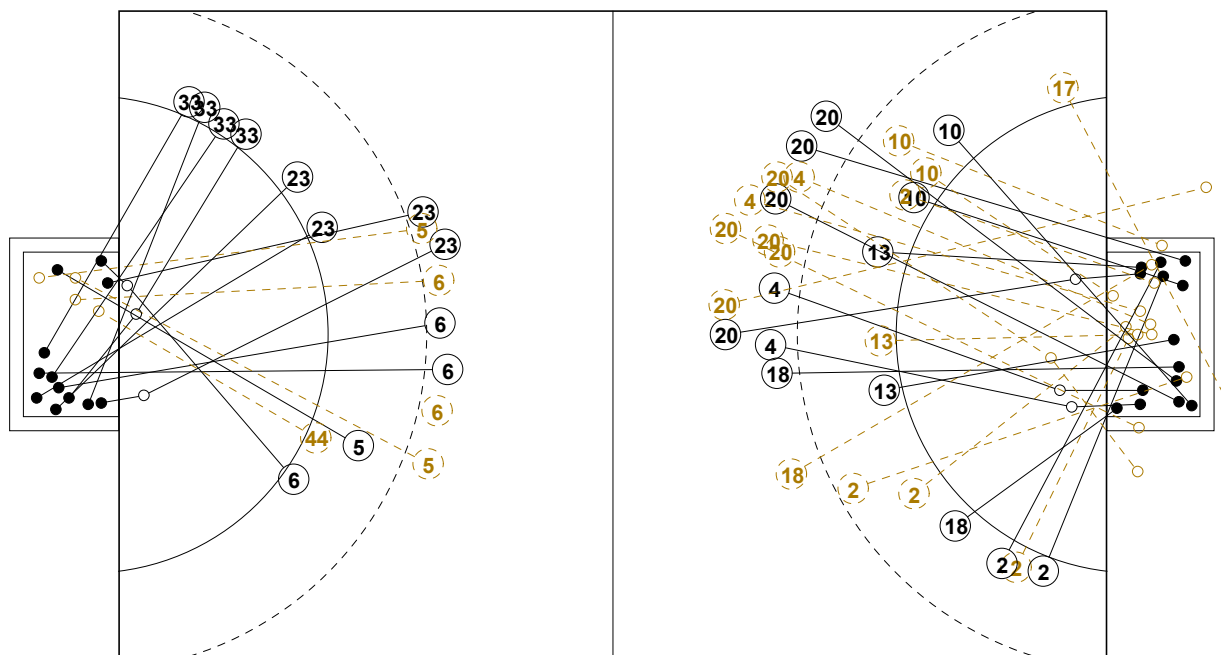
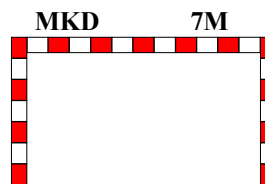

2nd Half  
20 : 24

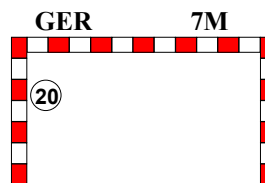



## 2014 WOMEN'S YOUTH WORLD CHAMPIONSHIP IN MKD

### INDV/TEAM MATCH STATISTICS

OFFICIAL  
HANDBALL  
YOUTH WOMEN

PRELIMINARY  
ROUND 1

GROUP C  
MATCH 9

201412009-14-1/2  
STRUMICA  
20/07/2014 19:30

| No.                        | Name             | Field Shot | Line Shot | Wing Shot | Fast Brk. | Brk. Thr. | Free Thr. | 7m Thr. | Total | Rate % | ASST. | ERR. | WAR. | 2' | D+DR | TIME     |
|----------------------------|------------------|------------|-----------|-----------|-----------|-----------|-----------|---------|-------|--------|-------|------|------|----|------|----------|
| <b>FYRO MACEDONIA(MKD)</b> |                  |            |           |           |           |           |           |         |       |        |       |      |      |    |      |          |
| <i>(COURT PLAYER)</i>      |                  |            |           |           |           |           |           |         |       |        |       |      |      |    |      |          |
| 1                          | LADEVA Nina      |            |           |           |           |           |           |         |       | 0.0%   |       |      |      |    |      | 00:00:00 |
| 4                          | ZUPAN Despina    |            |           |           |           |           |           |         |       | 0.0%   |       | 2    |      |    |      | 00:11:15 |
| 5                          | STOJANOVSKA S.   | 0/2        | 1/1       |           |           |           |           |         | 1/3   | 33.3%  | 2     | 3    |      |    |      | 00:44:10 |
| 6                          | TODOROVSKA A.    | 2/4        |           |           |           | 1/1       |           |         | 3/5   | 60.0%  |       | 1    |      |    |      | 00:34:14 |
| 7                          | GJORGIKA Ivana   |            |           | 1/1       |           |           |           |         | 1/1   | 100%   |       |      | 1    | 2  |      | 00:58:35 |
| 10                         | MITOVA Sara      | 0/2        |           |           |           |           |           |         | 0/2   | 0.0%   |       | 3    |      |    |      | 00:25:45 |
| 11                         | BOJADZISKA N.    |            | 1/1       |           |           |           |           |         | 1/1   | 100%   |       |      |      |    |      | 00:02:19 |
| 12                         | PETKOVSKA D.     |            |           |           |           |           |           |         |       | 0.0%   |       |      |      |    |      | 01:00:00 |
| 13                         | DABEVSKA Sanja   |            |           |           |           |           |           |         |       | 0.0%   |       |      |      |    |      | 00:01:16 |
| 17                         | NOLEVSKA Natasha |            |           |           |           |           |           |         |       | 0.0%   |       |      |      |    |      | 00:00:00 |
| 23                         | KERAMITCHIEVA T. | 1/1        | 0/1       |           |           | 4/5       | 1/1       |         | 6/8   | 75.0%  | 5     | 6    | 1    | 1  |      | 00:59:58 |
| 28                         | MISEVSKA S.      |            |           |           |           |           |           |         |       | 0.0%   |       |      |      | 1  |      | 00:24:46 |
| 33                         | RISTVSKA Sara    | 0/1        |           | 6/8       |           | 1/1       |           | 0/1     | 7/11  | 63.6%  | 1     | 3    | 1    |    |      | 00:59:40 |
| 37                         | GJORGIEVSKA K.   |            |           |           |           |           |           |         |       | 0.0%   |       |      |      |    |      | 00:08:13 |
| 44                         | MIHAILOVA Zorica |            | 1/2       |           |           |           |           |         | 1/2   | 50.0%  |       | 2    |      |    |      | 00:28:39 |
| 77                         | ZDRAVKOVSKA M.   |            |           |           |           |           |           |         |       | 0.0%   |       |      |      |    |      | 00:00:00 |
| <b>Total</b>               |                  | 3/10       | 3/5       | 7/9       |           | 6/7       | 1/1       | 0/1     | 20/33 | 60.6%  | 8     | 20   | 3    | 4  |      |          |
| <i>(GOALKEEPER)</i>        |                  |            |           |           |           |           |           |         |       |        |       |      |      |    |      |          |
| 12                         | PETKOVSKA D.     | 9/16       | 4/6       | 3/8       | 4/9       | 2/4       | 0/1       | 0/2     | 22/46 | 47.8%  |       |      |      |    |      | 01:00:00 |
| <b>Total</b>               |                  | 9/16       | 4/6       | 3/8       | 4/9       | 2/4       | 0/1       | 0/2     | 22/46 | 47.8%  |       |      |      |    |      |          |

## COURT PLAYER: GOALS/SHOTS

## GOALKEEPER: SAVED/SHOTS

| TEAM TOTALS  | GOALS | SAVED | MISSED | POST | BLOCKED | TOTAL | RATE(%) |
|--------------|-------|-------|--------|------|---------|-------|---------|
| Field Shot   | 3     | 5     |        |      | 2       | 10    | 30.0%   |
| Line Shot    | 3     | 2     |        |      |         | 5     | 60.0%   |
| Wing Shot    | 7     | 2     |        |      |         | 9     | 77.8%   |
| Fastbreak    |       |       |        |      |         |       | 0.0%    |
| Breakthrough | 6     |       | 1      |      |         | 7     | 85.7%   |
| Free Throw   | 1     |       |        |      |         | 1     | 100.0%  |
| 7M-Throw     |       | 1     |        |      |         | 1     | 0.0%    |





## 2014 WOMEN'S YOUTH WORLD CHAMPIONSHIP IN MKD

### INDV/TEAM MATCH STATISTICS

OFFICIAL  
HANDBALL  
YOUTH WOMEN

PRELIMINARY  
ROUND 1

GROUP C  
MATCH 9

201412009-14-2/2  
STRUMICA  
20/07/2014 19:30

| No.                   | Name             | Field Shot | Line Shot | Wing Shot | Fast Brk. | Brk. Thr. | Free Thr. | 7m Thr. | Total | Rate % | ASST. | ERR. | WAR. | 2' | D+DR | TIME     |
|-----------------------|------------------|------------|-----------|-----------|-----------|-----------|-----------|---------|-------|--------|-------|------|------|----|------|----------|
| <b>GERMANY(GER)</b>   |                  |            |           |           |           |           |           |         |       |        |       |      |      |    |      |          |
| <i>(COURT PLAYER)</i> |                  |            |           |           |           |           |           |         |       |        |       |      |      |    |      |          |
| 1                     | JOCHIMS Jessica  |            |           |           |           |           |           |         |       | 0.0%   | 2     | 1    |      |    |      | 00:56:28 |
| 2                     | KORNER Josephine | 0/1        | 0/1       | 2/3       | 0/1       |           |           |         | 2/6   | 33.3%  |       |      |      |    |      | 00:34:24 |
| 3                     | IRMLER Sarah     |            |           |           |           |           |           |         |       | 0.0%   |       |      |      |    |      | 00:01:16 |
| 4                     | GRIJSEELS Alina  | 2/4        |           |           |           |           |           |         | 2/4   | 50.0%  | 1     | 2    |      |    |      | 00:38:40 |
| 7                     | BURKHOLDER Elisa | 1/2        |           |           |           | 1/1       |           |         | 2/3   | 66.7%  | 1     | 2    |      |    |      | 00:15:33 |
| 8                     | REIMER Nele      | 0/1        |           |           | 1/1       | 0/2       |           |         | 1/4   | 25.0%  |       | 1    |      |    |      | 00:26:56 |
| 9                     | PICHLMEIER K.    |            |           |           |           |           |           |         |       | 0.0%   |       |      |      |    |      | 00:00:00 |
| 10                    | RODE Joanna      |            | 0/2       | 1/3       | 1/1       |           |           |         | 2/6   | 33.3%  |       |      | 1    | 1  |      | 00:26:06 |
| 11                    | BOK Aylin        |            |           |           |           |           |           |         |       | 0.0%   |       |      |      |    |      | 00:00:00 |
| 13                    | STURM Luisa      |            | 2/4       |           | 2/3       |           |           |         | 4/7   | 57.1%  |       |      |      | 1  |      | 00:52:40 |
| 14                    | INGENPA Annika   |            |           |           |           |           |           |         |       | 0.0%   |       |      |      | 1  |      | 00:21:10 |
| 15                    | MITROVIC Gordana | 0/2        |           |           |           |           |           |         | 0/2   | 0.0%   | 1     |      |      | 2  |      | 00:21:21 |
| 16                    | CENTINI Dana     |            |           |           |           |           |           |         |       | 0.0%   |       |      |      |    |      | 00:03:32 |
| 17                    | FRIEDBERGER Lisa |            |           | 2/3       | 0/2       |           |           |         | 2/5   | 40.0%  |       | 1    | 1    |    |      | 00:31:34 |
| 18                    | PETER Franziska  | 1/4        |           |           | 1/1       | 1/1       |           |         | 3/6   | 50.0%  | 3     |      | 1    |    |      | 00:44:50 |
| 20                    | BOLK Emily       | 3/9        |           |           |           |           | 1/1       | 2/2     | 6/12  | 50.0%  | 1     | 1    |      |    |      | 00:45:15 |
| <b>Total</b>          |                  | 7/23       | 2/7       | 5/9       | 5/9       | 2/4       | 1/1       | 2/2     | 24/55 | 43.6%  | 9     | 8    | 3    | 5  |      |          |
| <i>(GOALKEEPER)</i>   |                  |            |           |           |           |           |           |         |       |        |       |      |      |    |      |          |
| 1                     | JOCHIMS Jessica  | 5/6        | 2/5       | 2/9       |           | 0/6       |           | 1/1     | 10/27 | 37.0%  | 2     | 1    |      |    |      | 00:56:28 |
| 16                    | CENTINI Dana     | 0/2        |           |           |           |           | 0/1       |         | 0/3   | 0.0%   |       |      |      |    |      | 00:03:32 |
| <b>Total</b>          |                  | 5/8        | 2/5       | 2/9       |           | 0/6       | 0/1       | 1/1     | 10/30 | 33.3%  | 2     | 1    |      |    |      |          |

## COURT PLAYER: GOALS/SHOTS

## GOALKEEPER: SAVED/SHOTS

| TEAM TOTALS  | GOALS | SAVED | MISSED | POST | BLOCKED | TOTAL | RATE(%) |
|--------------|-------|-------|--------|------|---------|-------|---------|
| Field Shot   | 7     | 9     | 3      | 1    | 3       | 23    | 30.4%   |
| Line Shot    | 2     | 4     |        | 1    |         | 7     | 28.6%   |
| Wing Shot    | 5     | 3     | 1      |      |         | 9     | 55.6%   |
| Fastbreak    | 5     | 4     |        |      |         | 9     | 55.6%   |
| Breakthrough | 2     | 2     |        |      |         | 4     | 50.0%   |
| Free Throw   | 1     |       |        |      |         | 1     | 100.0%  |
| 7M-Throw     | 2     |       |        |      |         | 2     | 100.0%  |





2014 WOMEN'S YOUTH WORLD CHAMPIONSHIP IN MKD
MATCH SHOT REPORT

ROUND 1

MATCH 9

201412009-41-1/1

FYRO MACEDONIA

Table with 8 columns representing players: 1 LADEVA Nina, 4 ZUPAN Despina, 5 STOJANOVSKA S., 6 TODOROVSKAA., 7 GJORGIKA Ivana, 10 MITOVA Sara, 11 BOJADZISKA N., 12 PETKOVSKA D., 13 DABEVSKA Sanja, 17 NOLEVSKA, 23 KERAMITCHIEVA T., 28 MISEVSKA S., 33 RISTVSKA Sara, 37 GJORGIEVSKA K., 44 MIHAILOVA Zorica, 77 ZDRAVKOVSKA M.

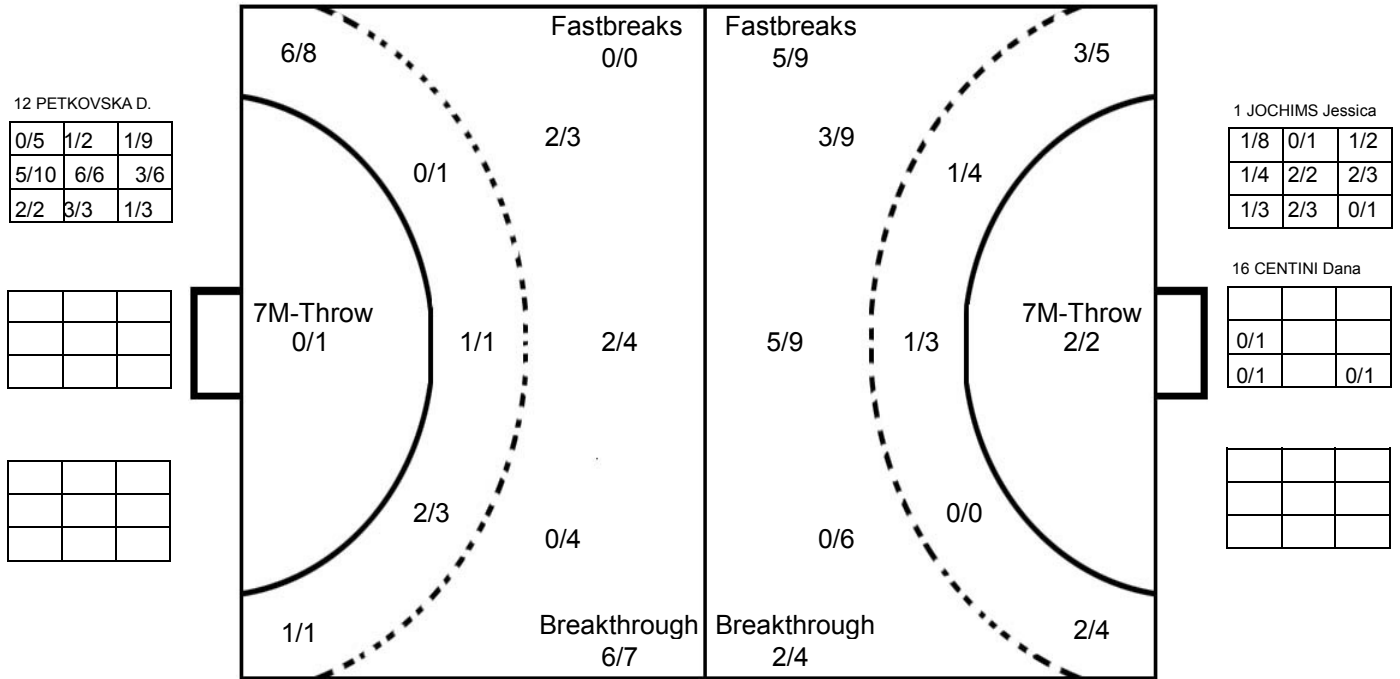

GERMANY

Table with 8 columns representing players: 1 JOCHIMS Jessica, 2 KORNER Josephine, 3 IRMLER Sarah, 4 GRIJSEELS Alina, 7 BURKHOLDER Elisa, 8 REIMER Nele, 9 PICHLMEIER K., 10 RODE Joanna, 11 BOK Aylin, 13 STURM Luisa, 14 INGENPA Annika, 15 MITROVIC, 16 CENTINI Dana, 17 FRIEDBERGER, 18 PETER Franziska, 20 BOLK Emily

